

The Model Rag

Volume 4, Number 1

February/March 1990

Single Issue: \$3.25

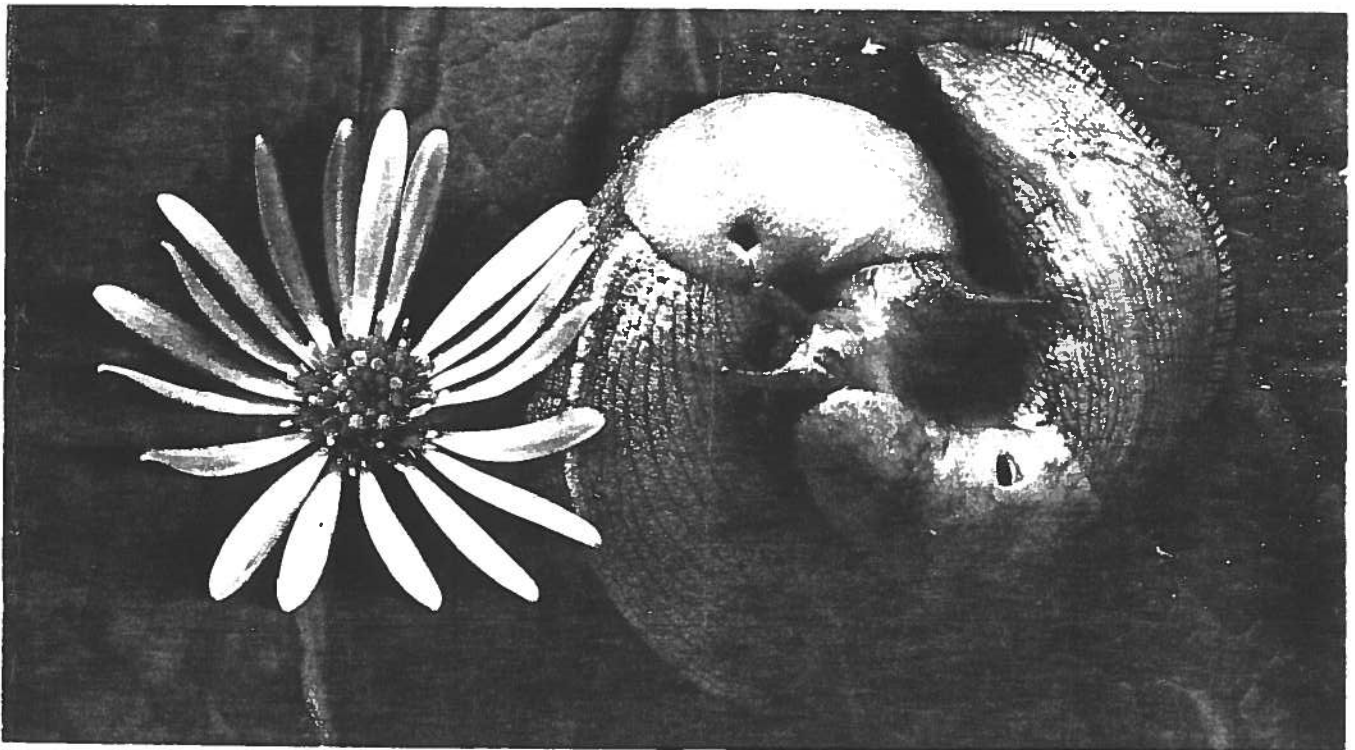

Thanks to "La Mink" for this delightful picture of "Carnal Lust Fiends." The "*Ariolimax columbianus*", better known as the Banana Slug, is the official mascot of the University of California, Santa Cruz. Must be fun to cheer for the football team, the "Fighting Slugs." "Go Slugs! Slime that offense!"

.....
Inside This Issue...

News on Breyerfest 1990...More Weird Pets...and even Weirder Dead Pets...plus some news on the new Breyer models...and probably the Odds and Ends Column, although Heather never lets me see it until after it's printed...*SIGH*

About The Model Rag...

The Model Rag was established in 1987 by collectors for collectors. The format was developed based on ideas from many people actively involved in all aspects of the hobby, and is flexible to the changing needs of our readers.

In order to allow you to more easily locate the information that you are most interested in, The Model Rag is divided into separate sections:

- For Sale
- Wanted
- Miscellaneous (repainting and tack services, clubs, personals, etc.)
- Showtime
- "People, Places & Things" (to fill you in on the people, places and things that make this hobby special)
- "The Litterbox" (our commentary section, where you can get the latest information on what's new from the manufacturers, special runs, and who doing what to whom).

We offer articles on various topics of interest to the hobby, and also have several reoccurring columns, such as Cheap Thrills, Madeline's Newsletter, and Laurie's Drivel Column (O.K., we know the Drivel Column is a little, um... different, but it grows on you! Besides, what other model horse publication offers a column that even non-hobbyists look forward to reading!)

Subscriptions

\$15.00 for one year (6 issues); Trial Issue: \$3.25. The Model Rag is published bi-monthly, and is sent flat via **FIRST-CLASS MAIL** on or near the 15th of the publication month (February, April, June, August, October, and December). Send all subscriptions to: Heather Wells, 3985 Strong St., Riverside, CA 92501. Please include an SASE if reply needed.

Advertising Rates

	<u>Subscribers</u>	<u>Non-Subs</u>
Full Page (7½ x 10)	\$8.00	\$12.00
Half Page (7½ x 5 or 3½ x 10)	\$5.00	\$7.50
Quarter Page (7½ x 2½ or 3½ x 5)	\$2.50	\$3.75
Classifieds (50 words or less)	\$1.50	\$3.00
(Not including name/address)		
Photo Ads	\$2.00/pic	\$4.00/pic
(In addition to cost of full or half page ad)		

PLUS>>> In addition to the reduced ad rates above, every subscriber to The Model Rag gets an additional bonus: one free classified ad in each issue!

Live Show Listings are free (see Showtime section).

Advertising Deadline

Deadline for submission of advertising is the 20th of the month preceding the issue date. For example, the deadline for the February 15th issue is January 20th.

* * *

Advertising and subscription rates are subject to change without notice. We reserve the right to re-type, shrink-to-fit and/or edit copy as needed. We also reserve the right to refuse any advertising or material that we feel is inappropriate.

The Model Rag and its editors are not responsible for the content or accuracy of advertising submitted for publication.

Our Founders:

Subscription Queen:

Heather Wells, 3985 Strong Street, Riverside, CA 92501 (714) 684-0247. In addition to subscriptions, any material for The Litterbox or the People, Places & Things columns should be sent to Heather.

High Priestess of Advertising - Editor-In-Chief:

Kay Fowler, 160 Stony Bank Road, Glen Mills, PA 19342 (215) 459-0484 (9 a.m. to 9 p.m. E.S.T. ONLY!) If you get our answering machine ("StoneFox Farm") please feel free to leave a message. **ALL advertising must be sent to me!** Please specify which section you would prefer your ad(s) to go in (i.e. For Sale, Wanted, Miscellaneous, Showtime). If you must send anything that requires the recipient's signature (i.e. Express Mail, Federal Express), please send it to me at my office: Kay Fowler, Sullivan Payne Co., One Liberty Place, Suite 3000, 1650 Market Street, Philadelphia, PA 19103. **Be sure and mark it "Personal & Confidential!"**

Mistress of Drivel:

Laurie Jensen, 32891 Calle del Tesoro, San Juan Capistrano, CA 92675. Send her anything you want for her Drivel column, plus any entries for Remaker of the Issue or Old Timer's Album. Actually, if you have anything that's weird, unusual, or involves taxidermy, **PLEASE** send it to Laurie!

* * *

A special "Thank You" to our contributing columnists, Gale Good and Cheryl Munde, and to Brad Leisure, creator of Fred Horse ("Idol of Dozens").

The Model Rag is the model magazine for serious collectors who don't take everything too seriously. If you have any comments, questions, or suggestions, send them on in! (If you say nice things, we may even print them!)

FOR SALE FOR SALE FOR SALE FOR SALE FOR SALE FOR SALE FOR SALE

FOR SALE: Smoke (matte) Western Prancer in excellent condition with original saddle & reins. Only slightly yellowed - very nice oldie! Michelle Bacon, 16 Rosebay Drive, Ashland, MA 01721.

HOLLY-BECK EXPRESS offers Special Prices on New Breyer Model Horses! Make us your Breyer Dealer! SASE for current pricelist. HOLLY-BECK EXPRESS, POB 52, 7 Honeypot Road, Candor, NY 13743-0052.

FOR SALE: 4 pages of models for sale (Western Prancers in all colors, Woodgrain Fighting stallion & charcoal Fighting stallion, Guernsey calf, pal. Fury, Hartlands & much more). Send LSASE to Laura Diederich, Rt. 2, Berg Rd., Dodgeville, WIS 53533.

For Sale or Trade: Hagen-Renaker Monrovia "TWINKLE" fawn, has sticker intact - beige/gold w/name and dated 1953. Mint condition except for crackled glaze, glossy finish. About 2½ tall. Best offer gets! This was a recent flea-market find! Karen Y. Gerhardt. 51 Carnegie Court. Middletown, NJ 07748, 201-671-8788.

FOR SALE: Franklin Mint's "Noble Horse Series" palomino slide stop QH. Fantastic detail. 6" - Mint cond - no pix. \$98 ppd which is my cost. SASE for reply - Nancy Olson, Rt. 1, Box 25, Fairfax, MN 55332-9708.

Breyer dealer manuals for sale! \$20 for set of six, 1983 through 1988. Full-sized with color photographs. Send SASE (at least 8½" x 11½") w/\$2 postage. Tammy L. Wong, 2600-H Laguna Circle, Concord, CA 94520-2990

FOR SALE: Marx - Johnny & Jane West & Chief Cherokee dolls, plus Thunderbolts & Thunder Colt Horses, tack and accessories. Horses, tack and accessories in excellent condition, dolls have some broken parts. Best offer. Sue Hawkins, Rt. 1, Box 69, Brenham, TX 77833. (409)836-1149.

HOLLY-BECK EXPRESS carries the entire current Breyer Animal Creations line. Still have some discontinued models for sale. Quality Models at Low Price! Write us for all your Breyer needs! HOLLY-BECK EXPRESS, POB 52, 7 Honeypot Road, Candor, NY 13743-0052. (607)659-3964

For Sale - Classic Johar r/h by Laurie Jensen into lightly dappled grey with a few fleabites. Beautiful dark face, great expression. Has mixed black/grey/white English mohair mane and tail (carved ears, hooves, heels, jowl and veining). Super nice. \$99.00 ppd. Laurie Jensen, 32891 Calle del Tesoro, San Juan Capistrano, CA 92675. As always, money refunded (less postage) if not satisfied.

ATTENTION SERIOUS COLLECTORS: Very OLD glossy Breyer Appaloosa grey Family mare is offered in guaranteed Factory condition. Absolutely no scratches. Pink ears/muzzle. \$45.00 ppd. Contact: Lisa Ellsweig, Box 6, Cokesbury Road, Lebanon, NJ 08833. (201)236-7329.

Breyer current and discontinued models, many RR prospects. Priced to move. Send large SASE to Gail Berg, P.O. Box 390010, Mountain View, CA 94039-0010 or call (415) 964-8259; no collect calls, please. Trades considered.

For Sale: Stock Horse Mares black appaloosa and buckskin, bay SHS. buckskin QH Gelding w/ molded on halter, pinto Indian Pony, palomino FAM, San Domingo, Galiceno, Lying Appaloosa Foal, new FAF's light bay, glossy caramel palomino FAF, SR 1978 black FAF. Models in fair to ex condition. Sonja Gregersen, Rt. 1 Box 1058, Roosevelt, UT 84066 (801) 722-4294

Lovely "Red Roan" SR Canterng Welsh Pony. Live Show Champ as a fleabitten grey Welsh Pony mare. Comes w/photos. Has one small flaw on back which has not hurt her at live shows. Otherwise mint \$40.00 ppd. SASE to Laura J. Rockmaker, 259 W. 20th St., Deer Park, NY 11729

FOR SALE: About 200 Breyers and Hartlands, plus a couple old Josef Originals and Mortens Studio dogs. List includes woodgrain FAS and FAF, SR chestnut and black Hanoverians, SR Palomino Running Mare, red roan Running Mare and Lying Down Foal, and brown pinto Indian Pony with warpaint. Send LSASE to: Liz Strauss, 2369 Tiffin Rd., Oakland, CA 94602-2550

Partial Dispersal Sale of my original finish collection. Many older models, special runs and test colors. I have over 1500 models and must sell some to make room for remaking. Send SASE for sales list; ask for original finish Breyer list. Kathleen Maestas, 508 W. Maple, Farmington, NM 87401

100+ models for sale. SASE for complete list: white Mustang, old bay Morgan, dapple Hanoverian, Morganglanz, woodgrain FAS, Lassie, Chalkies, nice Family Arabs, bay & black Broncos, bay Prancer, glossy Alab Fighting Stallion, chestnut Canterng Welsh, Haflinger, Shetlands in bay, white & chest/pinto, old Classic Arabs & Mustangs, Appy Yearling, white & SR Running Stallion, TB Mare/Foal, palomino Grazing Mare/Foal, a few inexpensive repaints. Hartlands, Goebels, 2 cute Enesco Drafters, many more original finish & special runs. Lani Keller, 20049 Dorothy St., Canyon Country, CA 91351.

PUBLIC SERVICE ANNOUNCEMENT: The Model Rag and its editors assume no responsibility for the content of ANY advertising submitted for publication in The Model Rag or for the condition of any items contained within. Buyers should request photos wherever possible, and should determine the seller's refund policy prior to purchasing any models. Thank you.

Sales list of Sheryl Leisure, 143 Mercer Way, Upland, CA 91786 (714) 981-8096. Condition Code: E=Excellent, VG=Very Good, GTR=Good w/tiny rubs, MR=Many Rubs, Y=Yellowed, VY=Very Yellowed, MAT=Matte, GL=Glossy, EW=Eyewhites. Shipping Fee: \$3.00 for first model, \$1.00 ea model after that. Give full address, no PO Boxes, please.

- 4 FAS Palo GL (VG) \$12. MAT (GTR) \$6
- 5 FAM Palo MAT (VG) \$8
- 7 FAS White MAT (GTR Y) \$8
- 21 Shetland Bl Pinto GL(VG) \$8
- 22 Shetland Palo Pinto GL(VG) \$15
- 25 Shetland White GL(GTR Y) \$10
- 30 Fighting Stallion White MAT(VG) \$12
- 34 Fighting Stallion Charcoal GL(VG Y) \$55
- 52 5-Gaiter Sorrel (VG EW) \$18
- 65 Justin Morgan Bay (VG) \$10
- 71 Walking Horned Hereford Bull GL (VG - well mended horn) \$20
- 75 Longhorn Bull (VG) \$15
- 88 Mustang Charcoal (GTR) \$55
- 115 WPH Appy (VGC) has tack \$25
- 120 Running Mare White (GTR Y) \$20
- 121 Running Mare Smoke Dark (GTR) \$25
- 127 Running Stallion Bl Appy (VG) \$18
- 131 Running Foal Smoke (VG Y) \$15
- 134 Running Foal Bay (VG) \$6
- 153 Grazing Foal palo (VG) \$10
- 165 Lying Foal Bl Appy (VG) \$6
- 183 Rearing Stal Palo (VG) \$8
- 202 FAM Charcoal MAT (VG) \$12
- 216 PAM Mahogany (VG) \$18
- 219 PAF Mahogany (E) \$10
- 220 PAF Dapple Grey (VG older) \$6
- 401 Black Stallion (VG) \$10
- 625 Hobo w/stand (VG) \$25
- 308 Bear Cub Black (VG) \$8
- 907, 908, 909 Woodgrains (VG) set \$100
- 931 Woodgrain Fighting Stallion (Half-dollar sized peel on right shoulder, otherwise VG) \$20
- 99 Appy Perf Horse (VG) \$20
- 3095 Chest Appy Perf Horse (VG) \$18
- CAM (VG) \$5
- Classic Mustang Stal (VG) \$5

- Hartlands (Help them find good homes!!)
- QH Family Grey Appy (GTR) all 3 \$20
 - TB Family Bay (VG) all 3 \$20
 - Saddlebred Walnut Durant (VG) \$10
 - Black pinto Semi-rearing (GTR Y) \$15
 - Arab Mare 5" Bay (GTR) \$5; Buckskin (VG) \$5
 - White w/black mane & tail (VG) \$5
 - Standing/Walking bay (VG) \$15
 - Stevens Saddlebred Palo (GTR) \$5
 - Stevens Semi-Rearing Palo (GTR) \$5
 - Rearing Mustang Walnut (VG) \$18
 - Rearing Mustang Walnut (VG chipped mane) \$15
 - Rearing Mustang Cherry (VG) \$25

Trade/Offer Models

- 915 Woodgrain Shetland Pony (GTR)
- 985 Woodgrain Mustang (VG, tiny marks) (I am looking for offers of trades for the woodgrain models I am looking for i.e.: Morgan, Hereford, PAM, Belgian, Elephant, Angus)
- 3130 Golden Charm Running Foal (E) (Trade for ANY other Decorator foal!)

Want List

- Decorators, all except Copenhagen Fighting Stal,
- Florentine 5-Gaiter, Gold Foal
 - 49 Morgan bay w/star
 - 51 5-Gaiter White w/black eyes
 - 85 Mustang White w/black eyes
 - 5049 SM QH Mare chestnut
 - PAM & PAF grey Appaloosa gloss
 - PAF bay gloss w/eyewhites
 - SR PAS Bay - JC Penney not BHR
 - SR Running Foal buckskin
 - SR Black Angus Calf
 - All cows except Holstein
 - Ayrshire & Brown Swiss Calves
 - Modernistic Buck & Doe
 - Mountie, Corky, Basket, Howdah

Hagen-Renakers

- DW Man O War, good detail, Monrovia blue foil sticker 5 breaks (looking for H-R Silky Sullivan or Kelso or ? in same cond - trade)
- Mini Morgan Foal Chest. Mended ear
- Mini A235 Palomino 3 breaks

Looking for trades, what do you have?

I consider trades for H-Rs of any size, any animal. I am also looking for Breyers with eyewhites and blue ribbon stickers. I also collect old Breyer boxes and have many extras for trade or sale at \$1.00 each. Let me know what you have and what you need.

HOLLIN FARMS "I NEED THE \$\$\$ -- I NEED THE ROOM -- MAJOR DISPERSAL SALE!"

Prices postage paid! Extra required for AK, HI & Canada. I ship UPS, need a non-PO Box or work addy. SASE w/inquiries a MUST!!! EXC-excellent cond., VGC-very good, TU-touched up. Chinas mint unless stated. Repaints are done by me in oils. CYNTHIA GARDNER, 22245 MONTGOMERY ST., HAYWARD, CA 94541. Home:(415)537-2713; Work:(415)463-8481

BR. FAM - gloss light charcoal w/eyewhites, VGC. \$30

BR. BELGIAN - 1987 SR dapple grey, EXC. \$25

HART. 7" TB FAM - gloss bay, st & mare VGC, foal EXC. \$42

HART. 9" TB - SR dk dap grey, around 50 made, EXC. \$26

H-R A-61 DRAFTER - gl br., 1-hoof chip/rep. (1949-51). \$78

H-R A-046 ARAB MARE - SD doeskin grey. \$95

H-R A-233 PRANCING MARE - SM gloss dun, nice! \$8

H-R DW MONROVIA "MAN O WAR" - b/w eyes, 1 clean brk. \$205

H-R DW B-709 "ZILLA" - SD white, lovely. \$100

BESWICK 946 GRAZING FOAL - gloss palomino. \$26

BESWICK 1816 TB FOAL - gloss brown, pix. \$25

BESWICK 2466 "BLACK BEAUTY" - matte black. \$56

LOMONOSOV RUSSIAN LAYING FOAL - gloss brown, pix. \$25

LEFTON '60'S H621 2" MINI WALKING HORSE - matte palomino. \$7

LEFTON '50'S #064 5" WALKING HORSE - chest, 1 brk/rep. \$14

LEFTON '50'S #391 4" CANTERING MUSTANG - gl blk, 1 brk. \$13

LEFTON 2211 7" CANTERING PALOMINO - 2 brks, pix. \$16

LEFTON 2211 7" CANTERING PALOMINO - gold sticker. \$22

LEFTON 2211 7" TURNING PINTO - black overo. \$25

NORCREST A-321 GRAZING FOAL (SEMI-COPY H-R SCAMPER) - palomino, 2 brks. \$8

UCAGO 5" ACTION HORSE - black overo pinto, sticker, 1 brk, very nice Paint type, pix. \$15

ENESCO E-2402 3" PONY - red chestnut, 1 break/rep. \$5

ENESCO E-2406 6" STANDING HORSE - gloss shaded grey, TB or Connemara type, very very nice. \$17

SHAFFORD 4" WALKING SHETLAND - brown pinto, 1 break, just about invisible. \$12

ARTLINE 5" PRANCING APPALOOSA - bay blanket w/spots, makes lovely POA, pix. \$14

CLOVER 5" CANTERING PINTO - black overo, 1 break/rep, shown as Paint yrlg, has pix. \$15

CLOVER 6" RUNNING HORSE - brown, TB or Mustang type, detailed, nice! \$16

CLOVER 4" WALKING HORSE - palomino, nice pony type, pix. \$6

UNKNOWN JAPAN E-329 5" ACTION PINTO - blk overo, 1 break, invisible. \$14

UNKNOWN JAPAN 6" STRETCHED ASB - gl black, old, attractive model. \$14

UNKNOWN JAPAN 4" WALKING HORSE - cream palomino w/rosy shadings, nice! \$7

UNKNOWN JAPAN COPY OF BESWICK #728 DRAFT FOAL - gloss grey. \$10

UNKNOWN JAPAN 4" STANDING FOAL - gloss palomino, pretty, pix. \$9

METAL 3½ STANDING TB - detailed with original bay paint, nice! \$20

METAL 3" STANDING DONKEY - bronze color, cute. \$6

BR. STRETCHED MORGAN - rep lovely shaded bay, multi-Champ, pix. \$42 (Took 1st in RR Morgans at BAMHC Live '89)

BR. INDIAN PONY - rem hind legs more under body, front leg extended, tail out from body, rep a dark bay semi-leop App mare. Multi-Grand Champ, AMHSA HOTY, many pix in halter & perf. \$52

HART. 9" ARAB - rep gorgeous shaded chestnut, no markings, multi-Champ, pix in hal, SS, harness, live quality. \$50

TRADES FOR H-R'S, BESWICKS, HARTLAND COLLECTABLES SPECIAL RUNS, NICE JAPANS, METLOX, FINE METALS, AND EUROPEAN CHINAS. ALSO FOR OLD GLOSS AND MATTE BREYERS, SOME SPECIAL RUN BREYERS, LET ME KNOW WHAT YOU'VE GOT!

BR. ACTION SHF - SR grey App, VGC. \$12

BR. BELGIAN - 1987 SR bay, nice color, EXC. \$25

HART. 7" QH STAL - gl buck, TU, ear chip, GC. \$10

H-R DW SAN MARCOS 6" QH FAMILY - gloss bay, very good detail, excellent color. \$160 (Well packed to ship)

H-R A-236 RECLINING COLT - gl bay, 1 brk. \$48

H-R A-389 MORGAN STALLION - SD palomino. \$70

H-R MINI PAPA AND BABY UNICORN - nice. \$8 for both

H-R DW B-712 QH STALLION - SD buck, 1 brk. \$135

BESWICK 1373 PINTO - gloss ch tobiano

BESWICK 855 MARE - gl brown, nice! \$55

BESWICK 1827 HIGHLAND CALF - gl cream. \$26

MELBAWARE PINTO YRLG - gl ch tob, 1 brk. \$35

LEFTON 2211 4" STANDING PINTO FOAL - black overo. \$10

LEFTON 6362 7" TB - bay, beautiful, pix. \$26

LEFTON H946 7" WALKING ARAB - wh, sticker. \$26

LEFTON H946 7" WALKING BAY - beautiful. \$26

LEFTON 2212 4" CANTERING PAL. FOAL - sticker. \$10

LEFTON 2212 4" STAND FOAL - white, sticker. \$10

LEFTON 4871 4" HUNTER - brown, 1 break/rep. \$7

ROCKIN' 'C' RANCH
P.O. BOX 210773
ANCHORAGE, ALASKA 99521-0773

The following models are for sale. Guaranteed or money back in 10 days. Make check or money order out to Christine White. Time payments can be arranged.

BLACK WIDOW - Canterng Welsh Pony custom painted and haired by Laurie Jensen into a cute black and white Appaloosa. This little mare has had little photo showing and took Reserve Champion Pony at her first show. She comes with 3 sets of pictures. Halter, EP, Bareback and hunter. Let her bring home some ribbons for your stable! Live show quality. \$75.00

ROMER TREECE - A Justin Morgan custom painted and haired by Susan Nelson. He is a nice dappled bay with a little star. I just took a full set of pictures of him and he took Reserve Champion Morgan with his new photos. 3 sets of pictures include Park, bareback, WP, West Trail and showmanship. He has placed live showing however I think that he will do better in photo showing. \$65.00

***ALZIR** - A Hartland 9" Arabian custom painted and haired by Karren Cassavant of Dreams by Design. He is a beautiful mauve rose grey. He has had his pasterns lengthened. He has correct stallion parts. Only one picture but if you like for a little bit more I will shoot you some pictures. He is really nice!! \$100.00

- Black Stallion and Alex set still in box. Brand new shape. \$50.00
- Smokey with one hind sock. Still in box and brand new. \$25.00
- Appaloosa Performance Horse with Brenda Breyer in box. Brand new. \$45.00
- Cips. Brand new in box. \$25.00
- SR Running Mare and Foal dapple grey from Sears '87. \$30.00
- Western Prancing Horse in palomino pinto w/Brenda Breyer set in box. \$50.00
- PAS in SR sorrel. \$25.00

CCS WINTER SALES LIST: All customized (PR) models have at least 1 hal pix, most have more. Pix may be viewed for a SASE. PLEASE CLOSE A SASE WITH ALL CORRESPONDENCE. SASE please w/all payments, so that payments may be acknowledged or money returned if item not sold. Time payments: 1/3 down, balance due in 45 days or buyer forfeits down payment. Time payments only on purchases of \$200/ea. Shipping/Handling: \$3 for 1st model, \$1 each additional item in same order. All shipments made by UPS, so please include street addr. when buying. NO MODELS HELD WITHOUT A DOWN PAYMENT! Return policy: Buyer must return model within 5 working days of receipt, fully insured properly packed and enclosed a letter stating exact reason for return. Returns only on items found to be defective. No refunds on shipping charges. Method of Payment: MC's preferred. Items paid for by MC will be shipped w/in 7 working days of receipt of MC. Items sold for by others will be held for 3 weeks from date of receipt of check before being shipped. TRACES: Traces only for DP's for customizing! \$10 Trace in for Current Traces \$8.34 LB. \$2 SM. (no foals!) \$15-\$20 on disc. models. Traces only up to 1/2 of purchase price. Send list of what you've got to trade. On traces accepted! Buyer pays shipping on trace DP's, I'll pay shipping on purchases.

REBECCA HILEMAN, PO BOX 518, CONWAY, AR 72038-0518

- BREYER PAB:** mnh by CCS. Head lowered a bit and tucked. Now a stunning dapple grey w/hair mane/tail. 35mm halter photos. \$80.00
 - BREYER CANTERING WELSH:** rep/mnh by CCS. Now a very dark golden dapple palomino. 35mm halter pix. \$45.00
 - BREYER TRAXHNER:** mnh by CCS. Forelegs squared up, neck arched, head tucked. Now a bright red bay w/psided black hair mane/tail. 35mm halter pix. \$100.00
 - BREYER SHAY:** mnh by CCS. Now in a pressure center w/neck arched, head tucked, flea bitten grey w/hair mane/tail. 35mm hal pix. \$115.00
 - BREYER STOCK HORSE STALLION:** mnh by CCS. in a different walk pose w/neck arched, head tucked, dark grulla w/dark hair mane/tail. 35mm hal pix. \$115.00
 - BREYER LB CH:** mnh by CCS. In a slow banner w/neck arched, head tucked. Medium red chestnut w/lots of chrome, darker chestnut hair mane/tail. \$38.00
 - BREYER OLAS RUFFIAN:** mnh by CCS, neck arched, head tucked, now in a strong working trot. English prospect supreme, and she could probably suit to some western events too. Super super TB or warmblood. On a removeable base. Rep light red chestnut w/flaxen hair mane/tail. \$65.00
 - HARTLAND S GAITER:** mnh by CCS. Now in a TROT, muscling added to inside for forelegs S gaskins, on removeable base, bay S white too. pinto w/hair mane/tail, blue show ribbons. \$75.00
 - HARTLAND 9" TB:** mnh by CCS. Now in a correct walk, neck lowered, lengthened, head tucked, light dusky red chestnut w/flaxen hair mane/tail. \$65.00
 - INDIAN PAINT BRUSH:** Appaloosa show horse supreme! Multi-Multi Grand Champ live S photo. Outstanding customized Traxhner by Deb Pruitt. Loads of 35mm pix in just about everything (over 70 photos in all). \$250.00
 - HARTLAND 9" S GAITER:** mnh by CCS, now in a totally DIFFERENT phase of the slow gait. Really unusual, one rarely sees a model in this position (S it is correct). Permanently mounted on a base due to one leg support, muscling added to inside of upper forearms S gaskins, rep. a dazzling bright gold dapple palomino w/high white markings, royal blue show ribbons. \$100.00
- THERE ARE ALOT MORE PR'S AVAILABLE: Apps, Paints, Arabs, plus by the time you see this list in print there will be some more brand new horses available. Send business sized SASE for updated CCS Sales List!



SALE! Liz Schoenbaum, 5211 Orange Grove Rd., Hillsborough, NC 27278. Postage not included in price. Please send \$3.00 per model. All horses are in excellent condition unless otherwise noted. Send SASE. All models are Breyers.

O.F.'s

- 47 Man O War. \$13.00
- 68 Legionario III. \$12.00
- 65 Justin Morgan. \$11.00
- 20 Misty. \$8.00
- 435 Secretariat. \$14.00
- 80 Clydesdale Stallion. \$16.50
- 83 Clydesdale Mare. \$16.50
- 84 Clydesdale Foal. \$10.00
- 603 Silky Sullivan. \$8.50
- 604 Swaps. \$8.50
- 606 Ruffian. \$8.50
- 3040 black from set. \$8.00
- 3040 bay from set. \$8.00
- 3040 chestnut from set. \$8.00
- 3040 grey from set, broken leg, repaired. \$4.00
- 3045 QH family (all). \$18.00
- 3060 Andalusian family (all). \$18.00
- 3055 Arab Foal. \$6.00
- 3035 USET Team (all). \$22.00
- 3065 Mustang family (all). \$18.00
- 3030 chestnut from set. \$7.00
- 3030 grey from set. \$7.00
- 3030 black from set, small rub. \$5.00
- 90 Phar Lap. \$15.00
- 89. Black Beauty. \$15.00
- 420 Touch of Class. \$15.00
- 229 Paint Horse Stallion, small white spot from white-out. \$13.00
- 67 San Domingo. \$22.00
- 103 Appy Yearling. \$15.00
- 213 PAS. \$15.00
- 401. Black Stallion, faint black "lines" on body. \$13.00
- 425 Lady Roxanne. \$15.00
- 215 PAM. \$15.00
- 415 Buckshot. \$16.00
- 23 Shetland Pony. \$10.00
- 46 Pacer. \$12.00
- 85 Azteca. \$16.00

R/R's

Lady Phase RH to buckskin Paint by Linda Leach. Multi-Grand Champ, placed in High Point Top Ten. \$90.00

PAS RRH to palomino by Bette Hatcher. Multi-Grand Champ live and photo. Over 100 champs. Over 70 pix. \$80.00

PAM RRH to fleabitten grey in flashy trot by Becky Rizzo, has shoes. \$55.00

Classic Andalusian Mare RH to palomino by Becky Rizzo. Multi-champ. \$45.00

CQHS RH to chestnut roan semi-leopard App. Champion by Becky Rizzo. \$40.00

COSTUMES

Arab: green, black, and gold. Includes saddle, bridle, and drape. Has "jewels", tassels, etc. Very detailed and nice. Fits traditionals. \$50.00

Indian: Black with red/white beads. Includes saddle and bridle. Brand new, never used. Very nice. Fits traditional. \$15.00



HOLLY-BECK EXPRESS

7 HONEYPOT ROAD
P.O. BOX 52
CANDOR, NY 13743-0052



NEW - NEW - NEW - NEW - NEW 1990 BREYER MODELS!

#819	Dan Patch, 1990 Ltd Edition bay Pacer	\$18.50
#820	Noble Jumper	\$15.00
#821	Rocky, Connemara Pony	\$15.00
#822	Morgan, liver chestnut	\$15.00
#823	Blanket Appaloosa, bay blanket	\$16.00
#824	Clydesdale Stallion, light bay	\$16.75
#825	Clydesdale Mare, light bay	\$16.75
#826	Clydesdale Foal, light bay	\$11.00
#827	Black Pinto ASB	\$16.00
#828	Paint American Mustang	\$17.00
#829	Commanche Pony, palomino	15.00
#830	Standing QH Stallion, black roan	\$16.00
#831	Show Stance Morgan	\$15.00
#460	Khemosabi, bay Arabian	\$16.75
#465	Roemer, Dutch Warmblood	\$16.75
#3234	Pony For Keeps Gift Set	\$23.00
#3345	King of the Wind Giftset	\$20.00
#510	Brenda Breyer in Dressage Outfit	\$8.00
#511	Brenda Breyer in Show Jumping Outfit	\$8.00
#3945	Blanket and Shipping Boots, Ass't colors	\$10.00
#370	Texas Longhorn, new color	\$15.00

This is a list of our 1990 prices for the newset models in the Breyer Animal Creations line. Send long SASE for our entire pricelist. 1990 color manuals are not available yet, send SASE if you would like one when they become available.

HOLLY-BECK EXPRESS carries the entire Breyer Animal Creations line. Quality models at low prices! Write us for all your Breyer needs!

UPS Shipping: 1st item \$2.50, add \$1 for each additional item. (Dolls & blankets free shipping, if ordered with a model). AK, HI, APO, CAN add \$4 to total of order. Addresses west of Mississippi add \$1. New YoRK State residents must add 7% sales tax.

THANK YOU FOR ORDERING FROM HOLLY-BECK EXPRESS!!!

SALES LIST February/March 1990

Inquiries to: Renee Mareska, 4107 W. Cielo Grande, Glendale, AZ 85310. (602)780-2321 -- no collect. Sorry, no trades; time payments may be accepted. Balance MUST be paid off within 60 days. Some models have pix, inquire w/SASE. In order to fit lots of horses into this ad, not all are described in great detail. ALL are in excellent condition to good condition unless otherwise stated; all r/r's are live show quality. I don't and never have collected junk.

O.F. BREYERS - LITTLE BITS (\$4.50) EACH

1. THOROUGHBRED: Red bay SR; Dark Bay SR; Steel grey
2. ARABIAN: Black SR; Dapple Grey SR; White/Alabaster
3. MORGAN: Light golden chestnut (have 2)
4. DRAFTER: black
5. SADDLEBREDS: Palo pinto; bay pinto; black pinto; bay
6. QH: Black SR; white (BHR Repaint): Steel Grey SR; Leopard Appy SR; Chestnut Blanket Appy; black roan

OTHER O.F. BREYERS

7. Cl Terrang in bay from Triple Crown I set. \$6.00
8. Cl Arab Foals: matte palomino; alabaster/white. \$7.00 each
9. Grazing Mare/Foal in black. Good Condition. \$42.00 set.
10. Fighting Stallion, glossy light palomino. Near mint. \$30.00
11. El Pastor, bay. Some light rubs. \$15.00
12. Rugged Lark, bay. MINT \$12.00
13. Roy the Belgian, chestnut MINT \$12.50
14. Azteca, red roan. MINT \$10.00
15. CIPS, bay pinto Paso, MINT in box still. \$20.00
16. Clydesdale Stallion, Mare & Foal in light dapple grey SR from 1987/88. MINT. \$35.00 the set.
17. FAF, glossy charcoal. Rubs. \$4.00
18. FAF, matte grey appy. Rubs. \$4.00
19. Shire, dapple grey. MINT \$45.00
20. QH Yearling, palomino. Rubs. \$10.00
21. QH Yearling, JAH SR black roan. MINT \$30.00
22. Clydesdale Mares (have 2), chestnut. Both have minor rubs. \$6.00 each

O.F. HARTLAND COLLECTABLES HORSES:

23. REGAL 11" QH, dark dapple grey SR; 1 of 36 made for WRC. \$65.00
24. 9" TB in gold metallic bay. NEW, MINT. \$15.00
25. JEWEL AND JADE, black with silver manes/tails. SR set, only 20 made (I think...) \$75.00 or B.O.

REPAINTS:

26. DIAMOND CANDY CANE. Breyer Clydesdale rep/reh w/feathers into a pretty bay filly by Kathy Maestas. Comes with LOTS of 35mm halter pix. \$50.00
27. RAYSUN. Brey EL PASTOR rep by BHR (o.f. lookalike) into a pretty golden chestnut. Has pix. \$45.00
28. SANTA FE. Brey Cl Swaps rep dapple rose grey by LWMC (Linda Watson-McCormick -- who is quickly making a name for herself!) \$30.00
29. REDHOT MUSCAT. Brey Cl Shetan rem head lowered/neck arched, rep/reh into a pretty bright chestnut w/lots of chrome. NO PIX. \$45.00
30. SILVER REX. Brey Stretch #48 Morgan rep/reh dapple grey w/silver hair mane/tail by Nancy Strowger. A beauty...\$250.00 and worth every cent.
31. REMINISCING. Brey Cl Swaps remade into an Arab mare, head and face radically refined and detailed., hair mane and tail black, and repainted a stunning dapple rose grey. A 1987 work by the talented Jason Ross. \$225.00
32. CAF repainted black/bay by LWMC. \$12.00
33. LB Morgan rep gorgeous bright chestnut tobiano pinto by Jason Ross. \$30.00
34. LB Morgan rep shaded red bay by Sue Daigle. Pretty, has pix. \$25.00
35. MUSC ALI: Brey LB Arab remade head lowered, rep/reh dapple liver chestnut w/flaxen hait mane and tail by LWMC. \$30.00

RENEE MARESKA (Cont.)

HAGEN-RENAKERS:

- 36. DW DON CORTEZ, matte white San Marcos. 3 clean repaired breaks. \$75.00
- 37. DW SHAMROCK (QH COLT), glossy palomino SR 1 out of 25 made. \$80.00
- 38. DW HARRY (DONKEY COLT), glossy San Marcos, MINT \$15.00

MISC OTHERS (SELLING FOR A FRIEND)

WRITE: Sally Clow, 9413 E. Mariposa Grande, Star Rt., Scottsdale, AZ 85255.

- 39. Heredities Bronze QH MINT w/box. No longer made, beautiful detail/realistic. Very Collectable. \$75.00
- 40. PAS rep red roan by Julie Froelich. Has pix. \$50.00
- 41. Brey SHS in bay by LWMC. \$25.00
- 42. Stevens Hartlands from a few years back; prices negotiable/make offer:
REGAL ARAB, brown/bay. \$20.00
REGAL ASB, brown/bay. \$20.00
- 43. SM DRAFTER r/r black by Lynne Baum \$35.00 has pix
- 44. CL SIZE PONY r/r grey by Lynne Baum (Sally didn't write down what mold this was). \$40.00

ALL ITEMS ON BOTH LISTS POSTPAID. PLEASE BUY, THANKS.



HAGEN-RENAKER MINIATURES & STONEWARE



WE SELL: CURRENT & DISCONTINUED H-R MINIS

Illustrated price list for 1990 & discontinued sales list is free.

WE BUY: DISCONTINUED MINIS & DW'S

WE TRADE: DISCONTINUED MINIS & DW'S

WE COLLECT: MODELS OF ALL KINDS

OUR SALES LISTS ARE FREE

&

YOURS ARE ALWAYS WELCOME

RAINTREE ORIGINALS - BOB & LINDA BELL
1079 W. OCOTILLO, QUEEN CREEK, AZ. 85242



MODEL HORSES BY LAURIE JENSEN

“We’ve gone INTERNATIONAL!”

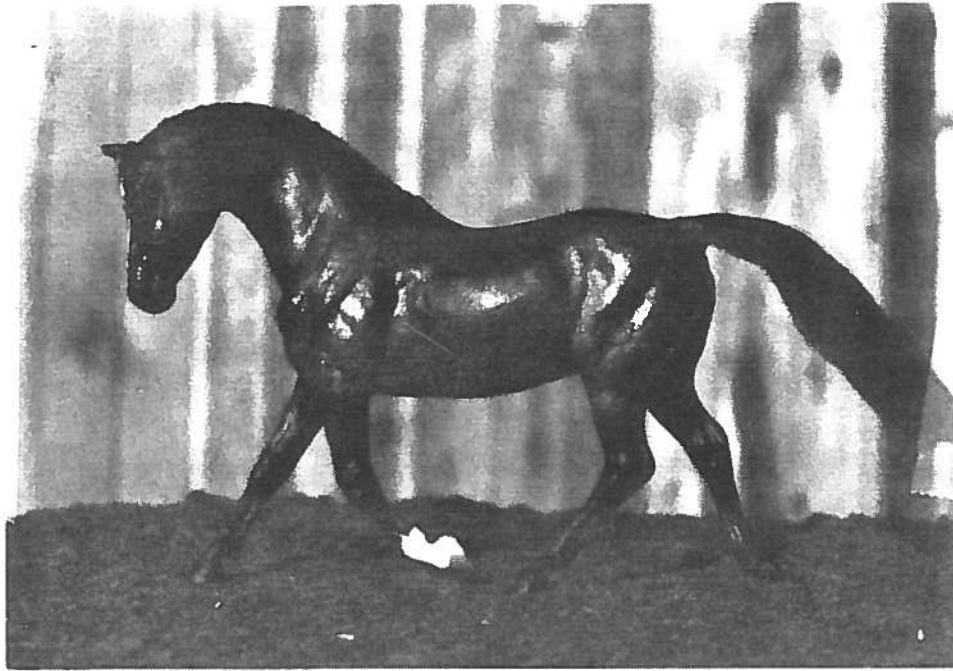

Congratulations to SABINE SCHAUR of WEST GERMANY on her purchase of this Trakehner mare by Jensen.

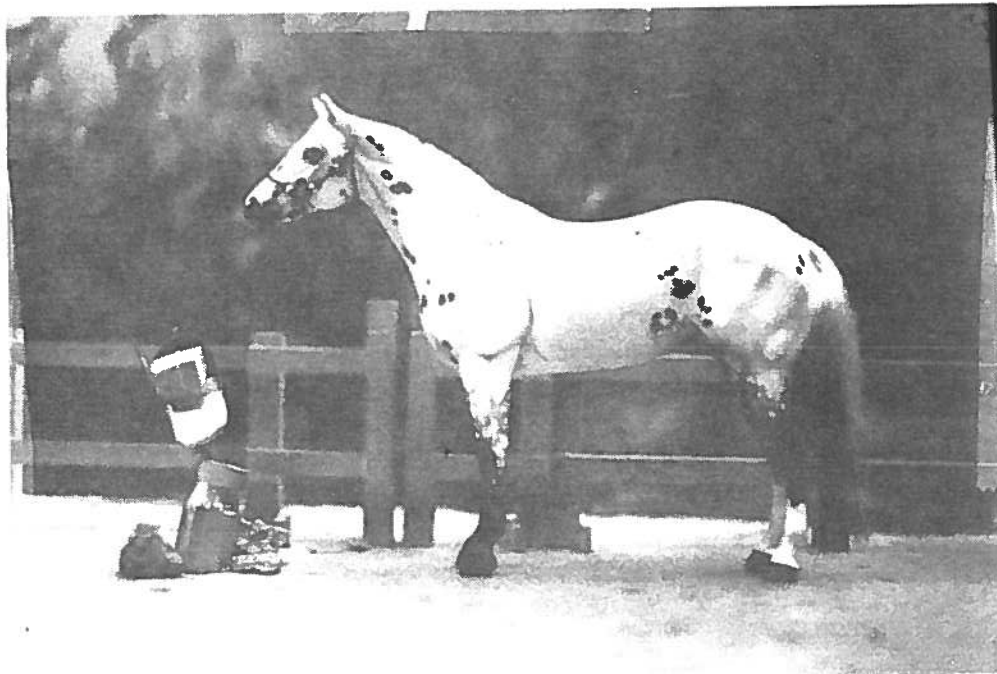

“Petite Prairie Miss”, European Champion! By Jensen, owned by CHERI STEWART, Santa Rosa, CA. Congratulations, Cheri!

***** Absolutely NO MORE custom orders *****

For information on future sales of models by Jensen, send SASE to: Models by Laurie Jensen, 32891 Calle del Tesoro, San Juan Capistrano, CA 92675

Black Family Arabian Stallion. JAH Sorrel Saddlebred Weanling. Congress Run Chestnut Proud Arab Mare. Red Roan Belgian. Glossy Appaloosa Mustang. Special Run Shires. Black Mustang. Special Run Hanoverians. Congress Run Chestnut Midnight Sun. And many other Discontinued and Special Run Breyers -- over 300.

Send business-sized SASE with 45¢ postage and \$1 for complete Sales Brochure! Write: ACMS-The Rag, Tammy Wong, 2600-H Laguna Circle, Concord, CA 94520-2990. Everyone who writes will be entered into a

F R E E D R A W I N G

for a

L I M I T E D E D I T I O N

***Special Run Fleabitten Grey Canterng Welsh Pony
Postage and Insurance Paid***

Free drawing offer good thru June 30, 1990. Drawing will be held July 5, 1990. Model is in mint factory original finish condition. Limited edition run of 500 pieces.

Sales Brochure contains:

- My complete collection of Discontinued and Special Run Breyers -- Traditionals, Classics, Little Bits, and Stablemates
- Back Issues of *Just About Horses*, *AMHCD*, *Model Horse Gazette*, and *Horse Illustrated*
- Some Beswicks and Hagen-Renaker minis
- Franklin Mint porcelain horse sculptures
- 35mm Photo Showrights of Stablemates
- Norcrest and Napcoware China Models
- And miscellaneous items, like Ben and Brenda dolls

Prices start at \$1.00. All offers must be received by June 30, 1990. Complete model descriptions, etc. in Sales Brochure. All buyers receive a free drawing entry for the SR Welsh Pony.

For Sale: All prices are postage-paid, models sent first class or UPS - please specify. All

models are orig. releases from the 70's and back. If prices seem too high, make offer.

Refunds on repaint/remakes only - you pay return postage. Models will be sent with bridles/halters/blankets they may be wearing- some nice, some junk. Will accept money order or check only (will hold model until check clears). No Trades! Please include number and description. Wendy Book, 60 Presidential Plaza, Apt. 808; Syracuse, NY 13202. * = Viewing Pix, Send SASE.

BREYERS (All o.f. unless stated otherwise)

- 1) Running Stal. Mare. & foal**- Bay, Stal. is darker & has Blk. paint one foot, all 3 have small scratches, older set. SET- \$58 ppd
2)CW Pony - Bay, 3 shoes, both ears chipped \$40
4)CW Pony - Chestnut, bald face, (older model), small scratches-\$32
5)Grazing Mare - Bay, perf. cond. \$35
6)Grazing Mare - Palomino, good cond. \$30
7)Grazing Foal - Palomino, good cond. \$18 **SET: #6 & #7 - \$43 ppd**
8) FAM - glossy alab., good cond. \$30
9) FAF - glossy alab., slightly yellowed \$15
10)FAF - glossy grey appy, some marks/1 rub \$18
11)Clydes. Mare - from set, with green blanket, small scratches \$18 Foal - good cond. \$10 **Set- \$27**
12)glossy Char. fighting Stal.-pads on hooves, small scratches one side \$80
13) TWH "Midnight Sun"- Blk., red/wh braids, good cond. \$22
14) Clydes. Stal. - Older model, Dapple Grey, gold ribbons, excellent cond. \$75
15) West. Prancer - smoke, reins, no saddle, small scratches \$45
16)semi-gloss Black Fury - No Tack, few touched-up scratches \$46
17)Shet. Pony - Palomino Pinto, exc. cond. - \$20
18)Shet. Pony - glossy Blk./wh pinto, exc. cond. \$20 **SET- #17 & 18 - \$36 ppd**
19)Black Beauty - Trad. size, o.f. black, couple of touched-up scratches \$35
20) FAF - o.f. glossy char., few touched-up scratches \$22
21)PAF - o.f. alab., perf. cond. \$20
22)El Pastor - o.f. bay, 4 shoes, good cond. \$32
23)Legionairo III - trad. Andal. stal. of grey, pink marks 3 legs, marks on head \$18
24)Classic Lipizzan - hind leg broken, fixable, otherwise good cond. \$18 or BO
25)PAS- older, dapple grey, pink nose, few scratches and blk. marks \$28
26)Indian Pony- Dark bay Appy, couple touched-up scratches, perf. otherwise \$35
27)FAF*- Chalkie, palo., few small paint marks, otherwise exc. cond. **BO by 3/12**
28)"Stud Spider"- blk. app., hooves scratched \$22
29)Copy (Jap.?) of Brey. Running Mare, Semi-gloss Bay, pink nose, bald face, lighter plastic, many rubs, older model (60's) interesting collector's item- Make Offer
30) TB Mare* - rep/hrd seal brown, dapples, plastic m/t not removed- nice \$20
31) POA *- rep/hrd blue roan \$22 comes w/ #37 for \$25

Rep/rem prospects - many have coats of acrylic paint. Some are terrible rem. attempts and need more help than the others. Send SASE for specifics. You make offer and pay postage.

Paint Only: Clydes. Stal.*, Jumping Horse w/ Jump, Shet. Pony, Classic QH foal

Rem.&/or broken: "San Domingo", FAF, several SM's

Tack- again, ask to see pix of hand-made tack. No refunds on breyer saddles!

- 32)Old Brey.Tooled Western Saddle**- with Breastplate, Trad. size, fleece pad, \$30
33)Old Brey. English Saddle with Bridle - Trad. Size, added suede knee-rolls \$20 (w/#32 for \$42)
34)English Bridle- snaffle bit for open-mouth horse \$5
35) Pelham Bridle- checked browband, nice \$6
36)Driving Harness* - Trad. Size, Beautiful details!- for open-mouth horse, has adjustable crupper and check-rein, decorated blinders, 1 rein missing, 1 buckle broken, not LSQ \$12
37)Driving Harness* - Sm. Trad. size, not as nice as #36, 1 broken rein \$6

I have several Beswicks, Goebels, and Leftons from 70's (mostly Beswicks), but have no idea of what model they might be. If anyone thinks they can identify them by pix, let me know! I'd appreciate the help.

MODEL CLOSEOUT. These models have been in boxes for 8 years. They must be sold. Here is your chance to get some very good quality models at very good prices (I have seen what is being sold now and for what prices and I know whereof I speak). Despite the already low prices I may be willing to work better deals, especially on bulk buys. If someone wants the whole lot I will make a very good deal. Send a SASE to: Shareen Purcell, 1819 San Jose Ave., Alameda, CA 94501. Postage is not included in prices. BO = best offer.

1. Arrival - 5-Gaiter r/r/h by me to a higher trot w/morse arch in neck. Rept gorgeoussorrel w/socks/blaze and great shading. Flaxen mohair m/t. Stunning. Rare find. Pix - \$55.
2. HH Adriana - QH yearling r/r/h by Cheryl Abelson to sweet bay App w/ white rump, grey m/t, neck stretched and legs pulled to showmanship stance. Soft gery m/t, real hair. Nice set pix. Good shower. Collector - \$50.
3. Time Again - Cl Silky Sullivan repaint by me to classy liver chestnut w/ great shading. Lots of potential. Pix - \$18.
4. Phase - CAS remade into canter, rept nice dapple bay w/socks and mohair m/t by me. Good set of 35mm pix. Good shower - \$23.
5. Mellanthious - Running Stallion r/h by me to gorgeous red roan App w/ silky mohair mane & moveable tail. Great potential. Pix - \$25.
6. Passage - Trot. Trakehner w/Run. Mare's head in nice round trot. Rept by me to nice grey/brown App w/white blanket and black hair. Pix - \$20.
7. Jumper r/r/h by me to a gallop on a wood stand. Stunning red roan App w/ white blanket and red spots, dark legs. Grey hair. Pix - \$25.
8. Laike - Sharp bay Morgan mare remade w/grazing mare body and Running Mare head and neck. Haired and repainted a lovely bay by me - \$10.

DISCONTINUED BREYERS

21. #931 Lg Fighting Stallion in old woodgrain color, perf. Beauty - \$65/BO
22. Trad QH in old woodgrain color. Perfect. Collectable - \$125/BO
23. Old smoke Running Mare. Perfect except for slight yellowing - \$50/BO
24. #110 Western Prancer in old matte smoke w/saddle/bridle. Slight yellowing and 3 tiny scratches on hip - \$25/BO
25. #124 Running Mare in old (50's) dark matte bay semi-gloss with eyewhites and #134 matching foal (no eyewhites). Perfect. Gorgeous collectors - BO for set only.
26. #134 old semi-gloss dark bay Running Foal (50's). Perfect. Nice-\$10.
27. Lg Fighting stallion in beautiful old matte bay, eyewhites, perf - \$60/BO.
28. Family Arabs in old carmel/light glossy bay. Mare-excellent cond. Foal-very good cond. Stallion-few tiny rubs w/eyewhites. Set only-\$100/BO.
29. West Pony in old brown/white pinto w/sad/reins. Slight yellow-\$45/BO.
30. 5-Gaiter in old glossy palomino. Front leg broken/repainted badly, but looks OK. Some small rubs, but a beauty. Could be repaired nicely-\$40/BO.

COLLECTABLES

41. H-R Morgan Family, 1970's. A-Lippitt, stallion. B-Forever Amber4, mare. C-Roughneck, foal. All perfect, beautiful reddish chestnut-BO on each or as a set. (I paid \$60 ea on the adults/\$40 for the foal ten years ago).
42. Beswick TB-glossy bay. Perfect. beautiful-\$75. Nice conf.
43. H-R newer ('82) mini elephant. Tusks, eras out-BO.
44. H-R mini mini bay mare, stallion, foal. 1982 release-BO.
45. Old heavy metal horse about 5" in Western Prancer position. Molded on saddle/bridle. Orange/tan w/white points. Nice conf. Collector-\$15/BO.
46. China 3" brown and white pinto. Head/neck arched, in canter. Catalina on tail. Lined eyes. Very nice conf. Good pony type-\$8.

OTHER STUFF

50. Sharp red & white Arab costume w/fringe, fancy, fits PAS-\$13 (bargain).
51. Sharp gold, white, & black Arab costume w/silky black fringe. smooth metal hearts bordering, gold lace and velvet lining. Fits PAS-\$15 (bargain).
52. Breyer catalogs - '78, '79, '80 - any offer takes them

9. Odyssey - Cl Black Beauty r/h by me to a dapple grey unicorn w/gold horn and hooves. Pix (even costume) - \$10.
10. Morticia - POA r/r/h by me to easy trot. Bay. Nice set pix. Grand Ch - \$20.
11. Saddlebred - 5" Tonka (?) plastic mold in stretch, great conf. Rep/hrd a nice sorrel w/flaxen mohair m/t. Collector - \$10.
12. Styx - Trad Mustang r/r/h by me to grey roan app w/white blanket, dark points. In a beautiful collected trot. Pix - \$25.
13. King Azaz - old bay matte PAS. Shod. Nice. Many champs. Beauty - \$25.
14. Topaz - Lg Rearing Stallion, rem trot, r/h red roan Paso type. Pix - \$12.
15. Red Rampart - CQHF rept nice red roan Mustang, nice pix, wins - \$5.
16. TB Type plastic mold, 7", in slide stop, head up. Very nice conf. Rep/hair golden chestnut. Collector-\$10.
- 16b. Original; same in ivory - \$6.
17. Hartland light plastic snap together QH, Trad size, r/h chest, pix - \$2.
18. Steha - large black flocked 9" size w/saddle/bridle. Perfect - \$12.
19. Steha - small black flocked 5" size, pix, worn, broken leg - \$1.
20. Flocked buckskin running model, about 4". good prize - \$1.

31. #52 light matte bay 5-Gaiter. Perfect-\$15.
32. #13 dark matte bay FAS. Nice. Perfect except for rub on belly-\$15.
33. #21-2 black and white pinto Shetlands. A-chipped ear, some rubs-\$7/BO; B-very good cond. Nice-\$14/BO.
34. 2 FAF's: A-#203 in glossy charcoal. Perfect-\$13/BO; B-#39 grey App w/ black points w/badly rubbed barrel-\$5/BO.
35. FAM and FAF in old matte white. Mare is perf except for slight rubs and tiny ear chip, needs bath. Foal is perf ex-grey paint on points. BO either
36. #183 Small Rearing Stallion in matte palominoSome rubs, slight yellow-\$18/BO.
37. FAS in semi-gloss charcoal, rubbed a bit, slight yellowing-\$14/BO.
38. Misty in perfect cond except for slight yellowing-\$12/BO.
39. TB Mare w/some small scrapes, but nice condition-\$15.
40. Classic Mustang Mare & Stal, perfect-\$5 each. B-Cl Man O'War-\$5. C-Clydes Foal, perfect-\$4.

47. China Clydesdale family about 1". Mare & stal walking-one is very detailed and nice. Foal is trotting. Unusual-\$12/set/BO
48. Package of china horses about 1": 1 run adult, 2 foals in tan/white pinto; 1 run adult & 2 nice foals, bay, TBy; 2 blk/wh pinto foals prancing & head up; 2 trot adults & 1 foal, glossy bay, warbloody; adult, yearling & foal, bay, stand; grey bone china stand TB (H-R copy); 1 heavy Taiwan buckskin; 3" carved wooden horse. Separate or all for \$10.
49. Hartland about 4", buckskin QH type, light plastic, some black rubbed off. Nice-\$5.

53. Pictures: 50+ pictures of all types. A whole set of H-R orig finish photos. Some very nice-\$5 takes them all.
54. Official EMHC Judging Standards Booklet by Sandy Tomezik. 1980-any offer takes it.