



SOJOURNER STUDIOS

SUE ROWE • 373 CIMARRON, LAKE ELMO, MN 55042
(612) 436-1827

NEW FOR 1989:

- ***PASO FINO BELLA FORMA HALTER SETS!
- ***SOME WESTERN ITEMS IN CALIFORNIA FLAT BRAID!
- ***LIPIZZAN SADDLES AND BRIDLES!
- ***EVEN FINER FINE ARAB SHOW HALTERS!
- ***OTHER GOODIES!

Illustrated catalogs will be available in January. Cost is \$1.00 and long SASE. Please specify TACK CATALOG.

We're also in high gear making horses for our Spring Production Sale. Included will be an Appaloosa gelding and an Arabian filly both already Champions in limited showing. Look for a number of other breeds, too! Catalogs should be ready April 1st, with illustrations of each horse offered. Reserve a copy now for \$1.00 and long SASE.

Our Discontinued Models list is always being updated. Send 25¢ and SASE. Over 50 horses are currently listed.

We'd like to wish everybody "HAPPY NEW YEAR! and LOTS OF BLUE RIBBONS IN '89!" Visitors are welcome - coffee and chocolate chip cookies usually on hand! In hand??

SOJOURNER - FOR A HORSE THAT LOOKS ALIVE!!



Rio Rondo's

WESTERN SADDLE KIT

\$16.00 ppd.

For a limited time only!

Now YOU can have a Rio Rondo Saddle at a fraction of the cost -- and, with NO WAITING!

KIT INCLUDES:

Complete, illustrated instructions
patterns, leather, hardware
saddle tree

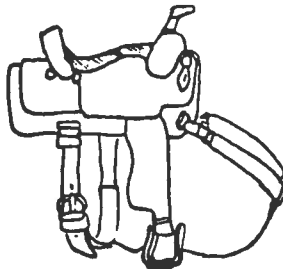

- * high quality tooling leather
- * front and rear cinches
- * All-Around styling--suitable for all events
- * cinches and breastcollar are fully adjustable

We've cut no corners to bring you the finest miniature saddle kit available--using the same styling and techniques that have made Rio Rondo Saddles legendary in hobby circles.

WOULD YOU EXPECT ANYTHING LESS FROM RIO RONDO?

Rio Rondo Tim Williams Box 111 Copeland, KS 67837

For ages 12 and up --- adult assistance is recommended



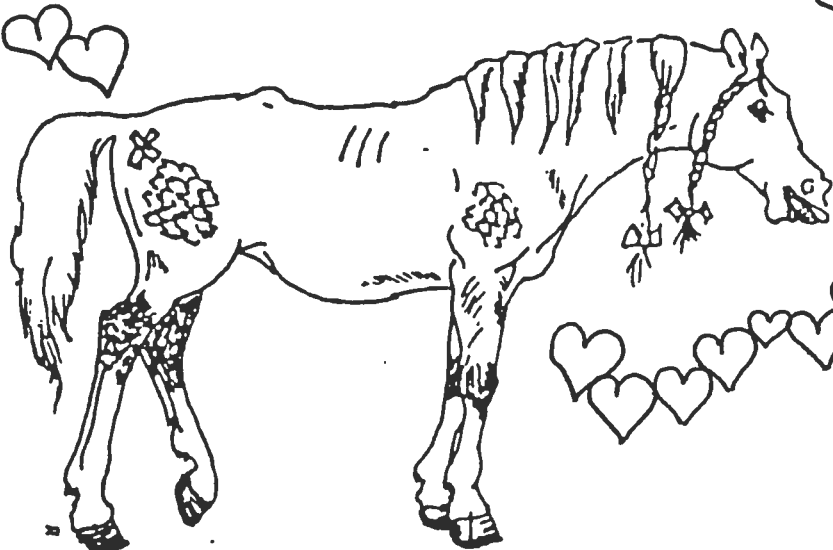

FROM THE DESK OF:
Madeline

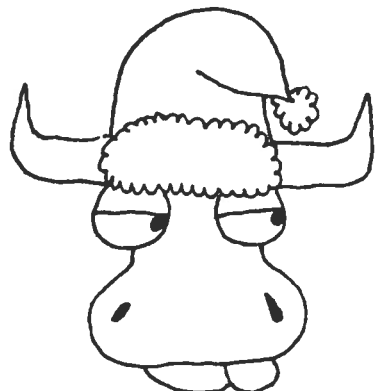

**MERRY CHRISTMAS
TO ALL MY
MODEL HOBBY FRIENDS**

This is a poem to cheerfully say,
We hope you have a great Christmas Day!
Hope Santa brings you that special horse,
Along with tack, dolls, & obstacles of course!

There must be a camera under the tree too
Tripod, lenses, and film, at least one or two.
There's so much to do in this hobby of mine,
Between work and school, where do I find the time?

My hair is a different color from epoxy powder
And my hearing is gone, can you speak a little louder?
Leather dye stains in my nails,
The Tandy catalog should be in the mail.

I need to get stamps to put on the envelopes,
Write to friends while eating cantelopes (?).
Oh, dear Santa, can't you see?
I could use a thousand dollars, maybe three!

LOVE FROM,

Cheryl, the Model Hobby Fanatic
Rick, the Model Hobby widow
Glenn, the 3-yr-old with a collection too!
Peppy & Greeny, the parakeets
Maggie, the dog & Margie, the cat
Madeline, who's still everything she used to be
and all the rest of the Moos & Neighs!

Note: No, we're not late...Cheryl missed her deadline for the last issue!

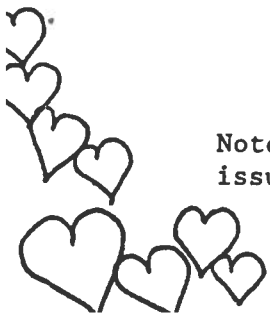

IT'S SHOWTIME!

!!LIVE SHOW W.R.C. 1989!! May 13-14, at San Clemente Ramada Inn. For show packet, send LSASE to: Laurie Jensen, 32891 Calle del Tesoro, San Juan Capistrano, CA 92675.



HRAC BENEFIT PHOTO SHOW

HRAC Rated: 3x

Date: March 6-11, 1989 Photos due by March 5, 1989

Entries to: Renee Mareska, 4107 W. Cielo Grande, Glendale, AZ
85310.

Entry Fee: \$2.00 per stable (limit 75 pix) includes FULL RESULTS to all entrants. Please include 2 extra un-attached stamps for results (extra returned). You may send cash + envelope for postage if you wish, as I will have all weighed at the post office.
PLEASE NO POSTAGE DUES!

All money to go to HAGEN RENAKER ASSOCIATION CLUB. Info on this great club will be sent to you upon request.

CLASSLIST:

- | | |
|-------------------------|--|
| 1. OF Stallion | 21. OF Ponies |
| 2. RR Stallion | 22. RR Ponies |
| 3. OF Mare | 23. OF Drafters |
| 4. RR Mare | 24. RR Drafters |
| 5. OF Gelding | 25. OF Colorbreeds (Palo,Pinto,etc) |
| 6. RR Gelding | 26. RR Colorbreeds (" " ") |
| 7. OF Foal | 27. OF Partbreds/Grades |
| 8. RR Foal | 28. RR Partbreds/Grades |
| 9. OF Arabians | 29. OF Donkey/Mule |
| 10. RR Arabians | 30. RR Donkey/Mule |
| 11. OF Thoroughbreds | 31. OF Other Purebreeds |
| 12. RR Thoroughbreds | 32. RR Other Purebreeds |
| 13. OF Morgans | 33. OF Fantasy Horses |
| 14. RR Morgans | 34. RR Fantasy Horses |
| 15. OF Saddlebreds/TWH | 35. Open OF Breyer |
| 16. RR Saddlebreds/TWH | 36. Open RR Breyer |
| 17. OF Quarter Horses | 37. Open OF/RR Hagen Renaker |
| 18. RR Quarter Horses | 38. Open Beswick/Other China, OF/RR |
| 19. OF Appaloosas/POA's | 39. Open Hartland/Other Plastics,OF/RR |
| 20. RR Appaloosas/POA's | 40. Open All Others (Franklin Mint,
etc)OF/RR |

No cross-entering in classes 1-8, 9-34, & 35-40. Enter horse in one category only, please. Classes will be split when necessary.
(ie: Breyers may be split with H-R's etc, in classes)

MANY CHAMPIONS/RESERVES WILL BE NAMED!

HRAC Members PLEASE have your registrations numbers on every photo for every horse you want points counted for. A separate set of champs will be named for HRAC registered horses.

"THE MODEL RAG ALL HALTER BENEFIT"

- * March 1-5, 1989 -- FEE \$2.00/stable, unlimited photos
- * Judge: Kay Fowler, 160 Stony Bank Rd., Glen Mills, PA 19342
- * No ribbons. This is a benefit! Please enter and support TMR!
- * Halters not required; headgear is O.K. Full results to all!

Well, folks...the coffers are running low at The Model Rag, so come on out and support the cause! We have been discussing the idea of financing a Laser Printer for the old Macintosh to improve our printing quality, but the price tag has put a bit of a damper on things - come to the show and help us out!!

Classes

- | | | |
|----------------------------|------------------------------|----------------------------------|
| 1. Stallion | 12. TB/Stand/Warmbloods | 24. Pinto color |
| 2. Mare | 13. Paso/Andal/Lippizan | 25. Other color |
| 3. Gelding | 14. ASB/TWH/NSH | 26. O.F. Current Breyer |
| 4. Foal | 15. Draft Breeds (pure/part) | 27. O.F. Disc/S.R. Breyer |
| 5. Showmanship | 16. Other Purebred | 28. O.F. Hartland |
| 6. Arab | 17. Partbred | 29. O.F. H-R/Beswick |
| 7. Pony Breeds (pure/part) | 18. bay/brown | 30. O.F. Other |
| 8. Morgans | 19. black | 31. Repaint Only |
| 9. Appaloosa | 20. chest/sorrel | 32. Repaint/Haired |
| 10. Paints | 21. white/grey/dapple | 33. R/R/H |
| 11. QH | 22. buck/dun/grulla/palo | 34. Judge's Choice (all entered) |
| | 23. App color | 35. Hubby's Choice (all entered) |

PLUS...Many Champions and Reserves. ENTER AND SUPPORT THE MODEL RAG!!

1989 CALENDAR OF EVENTS.....LIVE SHOWS 1989

- * March 12 - **WRC Benefit Live Show** - Kathleen Rose. See ad this issue.
- * April 1st - **WRC Benefit O.F. Show** - Joan Berkwitz. See ad in this issue.
- * April 22nd - **Shining Aspen Live Show** - SASE to Daphne Macpherson, 5310 136th Pl SW, Edmonds, WA 98020
- * May 13-14 - **WESTERN REGIONAL CONGRESS** - will be held at the Ramada Inn, San Clemente, California. SASE for show packet to Laurie Jensen (above)
- * June 17 - **"The Big Easy" All Halter - All Original Finish Live Show**. SASE to: Sue Rowe, 373 Cimarron, Lake Elmo, MN 55042
- * June 17-18 - **HLOA Live** - Olathe, KS. SASE to: Tina English, RR1, Box 325, Spring Hill, KS 66083
- * June 24 - **Indy Con Live Show**. Held at Carmel Motel. Send LSASE (or stamp) for classlist: Pat Reed, 237 N. 20 Ave, Beech Grove, IND 46107. Raffle: OF SR Terrang signed by Peter Stone.
- * July 14-16 - **Rocky Mountain Hi Live Show**. SASE to Lisa Frankland, 1320 Potter Dr (Apt #214), Colorado Springs, CO 80909
- * July 22 - **Upper Midwest Regionals VI**. SASE to: Mary Hubert, 1242 Ojibwa Rd. N., Brainerd, MN 56401
- * July 29 - **All Hartland Live Show**. SASE to Debbie Buckler, 1294 Hagen Rd, Napa, CA 94558
- * August 19th - **All Halter Live Show** at L. Jensen's, OF & RR
- * September ? - **Washington State Autumn Classic Live Show** - Laura Pervier. See ad this issue.
- * October 7-8 (I THINK!) - **CALIFORNIA LIVE!** SASE to Heather Wells, 3985 Strong St, Riverside, CA 92501
- * October 28-29 - **Breyer World Championships** - will be held in Albuquerque, NM SASE to: Kathy Maestas, 508 W. Maple, Farmington, NM 87401
- * November 18th - **All Halter Show** at L. Jensen's, OF & RR
- * December 16th - **Year-End Championships - All Halter Show** at L. Jensens

**ATTENTION; MODEL HORSE EXHIBITORS
DON'T MISS THE BIG EVENT!**



**THE 6th ANNUAL
BREYER MODEL HORSE
WORLD CHAMPIONSHIPS**



MODEL HORSE SHOW AND CONVENTION

OPEN TO ALL BREYER MODELS

OCTOBER 21-22, 1989.

ALBUQUERQUE, NEW MEXICO

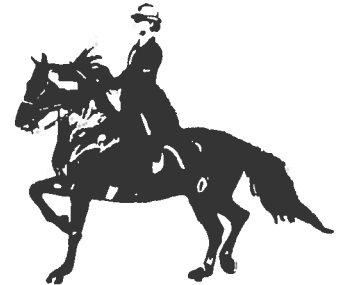

IT'S A FACT - THIS SHOW HAS IT ALL!

***THE BEST LOCATION!**

***THE MOST CHAMPIONSHIPS AND AWARDS!**

***THE BEST JUDGES!**

***THE BEST PLACE TO BUY MODEL HORSES!**

***THE MOST FUN, WITH THE NATIONAL ARABIAN HORSE SHOW BEING HELD IN
IN ALBUQUERQUE AT THE SAME TIME AS THE WORLD CHAMPIONSHIPS!**

Send a large Self Addressed Stamped Envelope with 2 stamps for your complete 1989 World Championships show package. Send to Kathleen Maestas 508 West Maple, Farmington, N.M. 87401



WIN!!!



DIAMOND'S SILVER MONARCH

One of several beautiful Maestas Originals which will be given to sponsors and exhibitors at the 1989 World Championships! You could win, just by sponsoring a class for \$2.50 or a champion for \$4.00, or a reserve champion for \$3.00. Send your sponsorship to Kathleen Maestas, address above. Give a second and third choice because sponsorships are limited to the number of classes at the show.

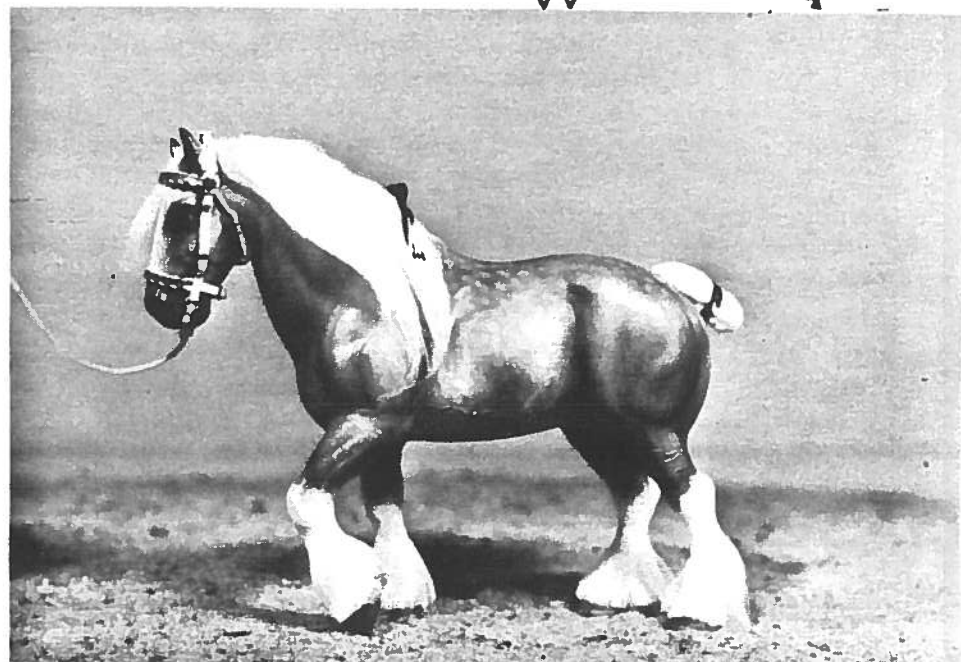

**Paradox Farms Spring Show Series - Lynne Baum, 3402 E. Hillery Dr,
Phoenix, AZ 85032**

DATES: March 6-12 OPEN (A)
March 25-30 ALL R/R (B)
April 15-21 ALL Halter (C)
May 3-10 ALL Breyer (D)
May 20-30 OPEN (A)

Fees: 1 show: \$4; 2 shows: \$7.50; 3 shows: \$10.50
4 shows \$13; ALL 5 SHOWS: \$15

Prizes: Comm ribbons (new) 1st-3rd in all classes with entries of 12 or more models. MUST have 15 stable entrants or more to give Comm ribbons. Models & Trophies will be given, size and type depending on entries. Other awards may include Tack, stamps, etc.

CLASSES:

- | | | |
|--------------------------------|-----------------------|-----------------------------------|
| 1. Colt u/1 | 23. ASB | 45. SM/Mini |
| 2. Filly u/1 | 24. TWH | PERF: (Note - no perf @ show "C") |
| 3. Yearling | 25. Morgan | 46. WP - stock breeds |
| 4. Open Gelding | 26. half/grade | 47. WP - light breeds |
| 5. Open Mare | 27. Other light | 48. West trail (obst) |
| 6. Open Stallion | 28. Pony Stal/Geld | 49. Cut/Rop (animal req) |
| 7. Veterans (horse 18 & older) | 29. Pony Mare/Foal | 50. bar/poles |
| 8. West. showm. (halter) | 30. Draft Stal/Geld | 51. West riding |
| 9. Engl. showm. (halter) | 31. Draft Mare/Foal | 52. Reining (state pattern) |
| 10. Showm. w/handler (halter) | 32. Burro/Donkey/Mule | 53. Other west |
| 11. Open showm. (req halter) | 33. bay/brown | 54. EP saddleseat |
| 12. Arab Stallion | 34. black | 55. EP huntseat |
| 13. Arab Mare | 35. chest/sorrel | 56. Eng trail |
| 14. Arab Geld/Foal | 36. buck/dun/grulla | 57. Dressage (level & movement) |
| 15. Part Arab | 37. palo | 58. hunter/jumper (jump req) |
| 16. Paint/App Stal/Geld | 38. App color | 59. Park (Arab/Morg/ASB, etc) |
| 17. Paint/App Mare/Foal | 39. pinto color | 60. Other Eng |
| 18. QH Stal/Geld | 40. white/grey/dapple | 61. Harness (may divide) |
| 19. QH Mare/Foal | 41. roan | 62. Costume (may divide) |
| 20. TB/Wmbld Stal/Geld | 42. Trad | 63. Judge's Choice (all entered) |
| 21. TB/Wmbld Mare/Foal | 43. Classic | 64. For Sale (price) |
| 22. Paso/Andal/Barb | 44. LB | |

April 1st, 1989 - Vanessa's April Fools Show

- | | | | |
|--------------------|----------------------------|-----------------------------|---|
| 1. Black | 13. Paints | 25. Jumping w/obs | RULES: proper tack req, halter no req, NO postage dues.;
AWARDS: H-R minis to grand/res champ. Places to 10th, full results to all. ENTRY FEE: \$2.00 or \$.50 per horse. SEND ENTRIES TO: VANESSA PILLATZKE, 911 11th Ave. N, Fargo, ND 58102 |
| 2. White/grey | 14. Draft | 26. barrel/pole w/obs | |
| 3. Brown/bay | 15. Arabian | 27. Costume | |
| 4. Chest/sorrel | 16. QH | CH/RES PERF | |
| 5. Pinto | 17. App | 28. Best Horse 1 per stable | |
| 6. Palo/buck | 18. TB/Stand | 29. Best outdoor photo | |
| 7. Other colors | 19. ASB/TWH | 30. Best indoor photo | |
| CH/RES COLOR NAMED | 20. Other breed | 31. Judge's Choice | |
| 8. Stallion | CH/RES BREED | 32. Real animals | |
| 9. Mare | 21. WP | 33. Worst Photo | |
| 10. Gelding | 22. EP | 34. Best R/R/H | |
| 11. Foal | 23. Harness w/ or w/o cart | 35. Best O.F. | |
| CH/RES GENDER | 24. Trail w/obs | GRAND CHAMP/RES | |
| 12. Pony | | | |

W.R.C. BENEFIT LIVE SHOW AND HOUSE WARMING PARTY

WHEN : MARCH 12, 1989 SUNDAY starts at 10.00 am

WHERE : 11963 Sapota Drive (directions below)

FEEES : 5.00 per stable, no limit (all fees to benefit W.R.C.)

AWARDS : TROPHIES to GRAND and RES (RIBBONS to 3rd, PLACINGS to 10th)

POTLUCK : LUNCH, bring your favorite dish

OF AND RR ALL HALTER SHOW, COME JOIN THE FUN !!

REPAINT BY LAURIE JENSEN TO BE RAFFELED - tickets 1.00 ea.

SALES ROOM - BRING YOUR SALE MODELS

QUESTIONS : call KATHLEEN ROSE - 619-390-7365

DIRECTIONS : address-11963 Sapota Dr. Lakeside, Ca. 92040
5 south to 8 east, take the 2nd st. offramp,
turn left and go aprox. 2 miles north (you will
pass 5 lights) go up the hill, Sapota Dr. is on
the left at the top of the hill. NOTE: 2nd st.
turns into Winter Gardens Blvd.

CLASS LIST : OPEN ALL HALTER SHOW

- | | |
|------------------|-------------------------|
| 1 OF colt foals | 18 OF TWH/other gaited |
| 2 RR colt foals | 19 RR TWH/other gaited |
| 3 OF filly foals | 20 OF Paint/Pinto |
| 4 RR filly foals | 21 RR Paint/Pinto |
| 5 OPEN Stallions | 22 CF QH |
| 6 OPEN Mares | 23 RR QH |
| 7 OPEN Geldings | 24 OF Other pure breeds |
| 8 OF Ponies | 25 RR Other pure breeds |
| 9 RR Ponies | 26 OF Partbreds |
| 10 OF Draft | 27 RR Partbreds |
| 11 RR Draft | 28 OF Morgans |
| 12 OF Appaloosa | 29 RR Morgans |
| 13 RR Appaloosa | 30 OF TE/Warmbloods |
| 14 OF Arabian | 31 RR TE/Warmbloods |
| 15 RR Arabian | |
| 16 OF ASB/NSH | |
| 17 RR ASB/NSH | |

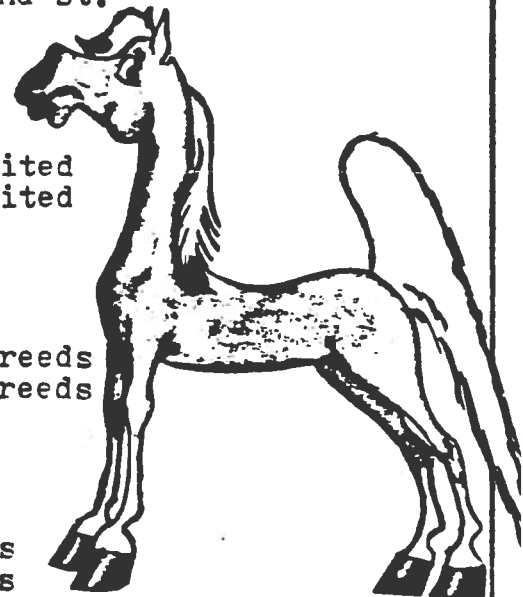

CHAMP/RES OF Stallion, Mare, Gelding, Foal
CHAMP/RES RR Stallion, Mare, Gelding, Foal
OVERALL GRAND/RES OF SHOW - TROPHIES

***** SUPPORT W.R.C. ! COME JOIN THE FUN ! *****

JUDGE : KATHLEEN ROSE

**APRIL FOOL'S DAY WRC BENEFIT SHOW
"TALL 'N' SMALL" STYLE ORIGINAL FINISH SHOW**

- * **Saturday, April 1, 1989 9:00 sharp**
- * **\$5.00 Entry fee - \$2.00 each raffle tickets**
- * **Awards possible; at least choice of Stamp Horse set for Grand/Res Tall & Grand/Res Small plus "ribbons" for Division Champ/Res in Stallion, Mare, Gelding, Foal, etc. (Based on usual WRC shows).**
- * **Joan Berkwitz, 5440 El Arbol Drive, Carlsbad, CA 92008 (619)431-1014 (San Diego County)**
- * **This show is for Original Finish horses only - touch-ups and repairs O.K.... "Tall" refers to Traditional & Classic sized horses (6" & up) - "Small" will hopefully be Little Bits & Stablemates size - H-R minis especially welcome! Each class will be split into Tall/Small with seperate placings & Champ/Res.**

CLASSES:

- | | | |
|----------------------|---------------------|---------------------------------|
| 1. Arabs | 8. Pony (pure/part) | 15. EP type |
| 2. QH | 9. Morgans | 16. Park type |
| 3. Draft (pure/part) | 10. Appys | 17. Hunt type |
| 4. TB/Stand | 11. Paints | 18. Stal (only 1st/2nd placers) |
| 5. ASB/NSH | 12. Other pure | 19. Mare (only 1st/2nd placers) |
| 6. TWH/Other gaited | 13. Other part | 20. Geld (only 1st/2nd placers) |
| 7. Warmbloods | 14. WP type | 21. Colts |
| | | 22. Fillies |

A L. Jensen remake/repaint will be raffled off at \$2.00 a ticket. Bring your luck! All money will go to WRC 1989 - Come and support the cause!



**LAKEWINDE STABLES SPRING PHOTO SHOW & RACEMEET
APRIL 17-21, 1989**

- HALTER, PERFORMANCE, & THEME DIVISIONS
- SEPARATE OF/RR SECTIONS IN SOME CLASSES
- SEVERAL RACES FOR DIFFERENT AGES & BREEDS
- FULL RESULTS TO ALL ENTRANTS
- COMMERCIAL FLATS & ROSETTES; LOTS OF OTHER AWARDS
- POSSIBLY SOME SR'S AWARDED



**SEND A LSASE TODAY FOR A FULL CLASSLIST w/ JUDGING CRITERIA & A SCHEDULE OF RACES!
LAKEWINDE STABLES, c/o JACKIE HAMILTON, P.O. BOX 890173, HOUSTON, TX 77289-0173.**

RIDEALN T' RANGEL

C/O CHRISTINE WHITE
229 APT. E BELLUGA AVE.
FT. RICHARDSON, ALASKA 99505
907-428-3371

SHOW DATES: APRIL 27-23, 1989, JULY 15-17, 1989, OCTOBER 13-15, 1989

HALTER CLASSES

1. FOALS & WEANLINGS OF
2. FOALS & WEANLINGS R/R/H
3. GELDINGS OF
4. GELDINGS R/R/H
5. MARES OF
6. MARES R/R/H
7. STALLIONS OF
8. STALLIONS R/R/H
9. SIRE/GET
10. DAM/ PRODUCE
11. OPEN HALTER
12. SHOWMANSHIP OF*
13. SHOWMANSHIP R/R/H*

COLOR CLASSES

14. BLACK/BAY OF
15. BLACK/BAY R/R/H
16. CHESTNUT/SORREL/PALAMINO OF
17. CHESTNUT/SORREL/PALAMINO R/R/H
18. WHITE/ GRUELLA/GREY OF
19. WHITE GRUELLA/GREY R/R/H
20. PINTO/PAINT OF
21. PINTO/PAINT R/R/H
22. APPALOOSA OF
23. APPALOOSA R/R/H
24. OTHER COLOR NOT LISTED OPEN

BREED CLASSES

25. ARABIANS/MORGANS OF
26. ARABIANS/MORGANS R/R/H
27. QUARTER/STOCKBREEDS OF
28. QUARTER/STOCKBREEDS R/R/H
29. THOROUGHBRED/WARMBLOOD OF
30. THOROUGHBRED/WARMBLOOD R/R/H
31. PONY/DRAFT OF
32. PONY/DRAFT R/R/H
33. GAITED BREEDS OPEN
34. OTHER FULL BREEDS OPEN
35. OTHER PART BREEDS OPEN

PERFORMANCE CLASSES

36. BAREBACK PLEASURE
37. ENGLISH PLEASURE
38. HUNTER/JUMPER W/JUMP
39. COMBINED**+
40. ENGLISH TRAIL W/ OBSTICLE
41. WESTERN TRAIL W/OBSTICLE
42. WESTERN PLEASURE
43. ROPING/CUTTING
44. GAMES (POLES, BARRELS, ETC.)
45. HARNESS
46. COSTUME
47. VERSITILITY*+
48. MASCOTT

* HALTER OR APPROPRIATE BRIDLE REQUIRED.

**+ NEED 1 PIX FROM EACH: DRESSAGE, X-COUNTRY & STADIUM JUMPING

*+ NEED 1 PIX FROM EACH: HALTER, WESTERN & ENGLISH PLEASURE.

PLACING WILL BE 1ST-10TH & HM IN CLASSES OVER 30 ENTRIES. COMMERCIAL RIBBONS GIVEN 1ST-3RD .
OVERALL CHAMPION WILL RECEIVE A TRADITIONAL SIZED HALTER IF THERE ARE AT LEAST 10 ENTRIES PER SHOW.
IF THERE ARE ENOUGH ENTRIES OTHER TACK WILL BE AWARDED TO THE OVERALL CHAMPIONS IN HALTER, ENGLISH
AND WESTERN.

FOLLOWING CHAMPIONS WILL BE NAMED FOR EACH SHOW: FOAL WEANLING OF & R/R/H, GELDING OF & R/R/H,
MARE OF & R/R/H, STALLION OF & R/R/H, OVERALL HALTER CHAMPION, ENGLISH PERFORMANCE, WESTERN
PERFORMANCE, AND OVERALL & RESERVE CHAMPION.

FULL RESULTS ARE FREE. ENTRY FEES ARE AS FOLLOWS: \$4.00 FOR UNLIMITED PHOTOS. \$1.50 FOR ONE HORSE.

JUDGE WILL COMBINE OR CANCEL CLASSES AS SHE SEES FIT. ALL DECISIONS OF THE JUDGE ARE FINAL.

WHEN MAILING PLEASE ALLOW PLENTY OF TIME AS MAIL CAN BE SLOW GETTING TO ALASKA. ALLOW AT LEAST 7
TO 10 DAYS. ENCLOSE PLENTY FOR POSTAGE AND I WILL SEND BACK ANY EXTRA. IF YOU WISH TO SEND CASH I
WILL MAKE A TRIP TO THE POST OFFICE FOR YOU. POSTAGE DUES WILL BE ACCEPTED. HOWEVER, I WILL NOTIFY
YOU AND SEND YOUR RESULTS AFTER I RECEIVE THE POSTAGE DUE.

WASHINGTON STATE AUTUMN CLASSIC LIVE SHOW
SEPTEMBER 1989

IN THE GREATER SEATTLE AREA

In October of 1987, I held the first **Washington State Autumn Classic Live Show**. Over 20 people attended, from British Columbia, Oregon and Washington. Everyone had a great time, taking home plenty of ribbons and door prizes. We had a separate division for Original Finish and Repaint/Remake, with plenty of classes to choose from. This year we will have the same two divisions, with just as many classes to choose from. This year's show plans to be just as much fun as before, if not more!!

The **Live Show** will be on a Saturday, in September, depending upon booking dates. The show packets will be ready as soon as I get a confirmed booking date. For information or a show packet, please send a SASE (legal sized for the show packet) to me. If you would like to sponsor a class or donate anything for the show, a SASE is not required.

Elsewhere in this issue is an ad for a series of benefit all-halter photo shows. The shows are set up so you can enter more than one show, for the return postage of one show!! There are 2 divisions, Original Finish and Repaint/Remake/Haired, with 39 classes per division. And all this for **ONLY \$1.00!!!** Please enter your horses in the benefit show, even if you are unable to attend the **Live Show**. The show treasury will appreciate it!!

So plan on packing up your best show horses and attending this great **Live Show** in September. If you don't come you will be missing out on a fun show. Address any correspondence to the Show Chairman: Laura Pervier, 2071 - 128th Ave SE, Bellevue, WA 98005

1989 PHOTO SHOW SERIES

JUDGE: Michelle Miller/3455 Walker Ave/Grand Rapids, MI/49504

FEE: \$1.00 per show

At the end of the series, top ten will be named with prizes. Classlist is the same for all shows.

FEB 25, 1989: stallions only

MAR 25, 1989: mares and geldings only

APR 29, 1989: stock breeds (QH, Paint, App, etc)

MAY 27, 1989: Arabian/TB/Warmbloods/Morgan

JUN 24, 1989: foals only

JUL 22, 1989: Gaited/Pony/Draft

AUG 26, 1989: all other breeds

SEP 23, 1989: CHAMPIONSHIPS: horses must have placed 1st-3rd in one of the series classes to enter.

CLASSLIST:

- | | |
|---|----------------------|
| 1. grey/white/black | 15. open halter |
| 2. bay/dun/chestnut | 16. west. pleas. |
| 3. app/pi/pa color | 17. west. trail |
| 4. other color (will split) | 18. roping/cutting |
| 5. original finish | 19. barrels/poles |
| 6. r/r/h | 20. other west perf. |
| 7. breyer | 21. eng pleas |
| 8. other make (please state/will split) | 22. eng. trail |
| 9. action conf | 23. SS/Park |
| 10. standing conf | 24. hunt/jump |
| 11. current | 25. other eng perf |
| 12. disc/SR | 26. harness |
| 13. showmanship with halt and lead | 27. cost/parade |
| 14. showmanship without halter | 28. other perf. |

Want a Great Showing and Collecting Experience? Join the **GREAT LAKES MODEL HORSE ASSOCIATION** (Formerly, Michigan Model Horse Club)! We are now **OPEN TO THE FOLLOWING STATES, AND CANADIAN PROVINCE: ONTARIO, Michigan, Ohio, Indiana, Illinois, Wisconsin, Minnesota, Pennsylvania and New York!** We have at least two Live Shows each year, a yearly Sire/Dam book, monthly Photo Point Shows, with a separate classlist just for Foals! GLMHA features such items as; seminars on how to take indoor/outdoor photos, make your own tack at a tack seminar, or obstacles! Information in our newsletter; which is published 6 times a year, informs collectors as well as Showers, of whats new, whats being discontinued, and special Editions. Not just Breyer news, but Hartland news, H-R news, Beswick news, as well as news about **NEW MOLDS!** Membership includes this **INFORMATIVE** newsletter! Dues are yearly, expiring Jan 31st, a small fee of **ONLY \$4.00!** If you are interested in competing against Midwest's finest models, or want more information, just send \$1.00 (refundable when you join, or apply towards membership), and Business size SASE to:

GREAT LAKES MODEL HORSE ASSOCIATION

CHERYL MONROE

**4616 N Ainger Rd
Charlotte, MI 48813**



GREAT LAKES MODEL HORSE ASSOCIATION 9th Annual LIVE SHOW!

JUNE 24, 1989! Held at: UAW 652 HALL, LANSING, MICHIGAN

HOSTESS: CHERYL MONROE, 4616 N AINGER RD, CHARLOTTE, MI 48813

GET SET FOR THE GREAT LAKES MODEL HORSE ASSOCIATION 9TH ANNUAL LIVE SHOW! ALL COMMERCIAL AWARDS, CHINA PLATES AND CUPS, SPECIAL RUN BREYER SETS, OR DISCONTINUED HORSES! TWO DIVISIONS, NOVICE and OPEN! Entry Fees this year are restructured, to allow GLMHA members and New Showers in the hobby a break on fees: \$15.00 Open Fee, \$10.00 GLMHA member, or NOVICE New Showers. Entry Deadline is June 17th. 50 Classes in all! Including an OPEN Collectors Class! Breeding classes for GLMHA Members, and even a mascot class, so if you want to join in on the fun, write now, including your SASE, for more information. The Michigan Model Horse Club, has now EXPANDED to become the GREAT LAKES MODEL HORSE ASSOCIATION, so you model enthusiasts who live in a state or Province connected to our Wonderful Great Lakes, you are welcome to join the Club! For more information, send \$1.00 (refundable if you join, or apply towards membership), and a Business size SASE to Hostess listed above!