

LIVE SHOW W.R.C. 1989! May 13-14, at San Clemente Ramada Inn. For show packet send LSASE to: Laurie Jensen, 32891 Calle del Tesoro, San Juan Capistrano, CA 92675.

November 6th, 1988. To be held in Phoenix Arizona. Lots of fun and plenty of excitement. Special raffle for a Mr. Ed Original, raffle tickets are \$1.00 a piece, no need to be present to win. Also lots of door prizes. For show premium and information send SASE to: Eddie Gonzales, 12842 S. Wakial Loop, Phoenix, AZ 85044.

ENDLESS MOUNTAIN HALTER SHOW

September 3-5, 1988

- | | |
|-----------------------------|-------------------------------|
| 1. RR Stallions | 26. Paso Fino |
| 2. OF Stallions | 27. Peruvian Paso |
| 3. Open Stallion | 28. Quarter Horse |
| 4. RR Mare | 29. Paint |
| 5. OF Mare | 30. Appaloosa |
| 6. Open Mare | 31. Mustang |
| 7. RR Gelding | 32. Hanovarian |
| 8. OF Gelding | 33. Trakehner |
| 9. Open Gelding | 34. Thoroughbred/Standardbred |
| 10. RR Foal | 35. Clydesdale |
| 11. OF Foal | 36. Other Draft |
| 12. Open Filly | 37. POA |
| 13. Open Colt | 38. Shetland |
| 14. RR Showmanship | 39. Other Pony |
| 15. OF Showmanship | 40. Other Breed |
| 16. Open Showmanship | 41. Black/Brown |
| 17. OF Headstudy | 42. Bay |
| 18. RR Headstudy | 43. Chestnut/sorrel |
| 19. Arabian | 44. Palomino |
| 20. American Saddlebred | 45. Buckskin/Lun |
| 21. National Show Horse | 46. All Greys |
| 22. Tennessee Walking Horse | 47. Appaloosa color |
| 23. Andalusian | 48. Pinto |
| 24. Lipizzan | 49. Other color |
| 25. Morgan | 50. Stable Choice (1) |

FEE: \$3.50 per stable or \$1.00 per horse.

RULES: No postage dues or late entries, please. SASE (preferably large) req/ with sufficient postage or will be sent back to you postage due. RR means Repainted, Remade, Repainted & Remade, Haired, or any combination of the above. Halter and lead or bridle req. in Showmanship classes. One entry per stable in Stable Choice.

PRIZES: Commercial ribbons 1st through 4th in all classes. Champion and Res. Stallion, Mare, Gelding, Foal, OF, and RR get Comm. Rosettes. Grand and Res. get medals.

SEND all entries to: Cindy Hollister, RD 2 Box 230, Meshoppen, PA 18630

HRAC & AMHA Double Benefit Show

September 11-17, 1988 ; Photos due in my hands by Sept. 10.
Judge/Showholder: Renee Mareska, 4107 W. Cielo Grande, Glendale,
Arizona 85310 (formerly Renee DeVore, married July 16!)

HRAC Rated: x3

AMHA/AABMHA Rated: x3

This is a benefit show for the Hagen-Renaker Assoc. Club &
The Arizona Model Horse Assoc. Money will be split 50/50
between the clubs.

Fees: 1-50 photos: \$2.00 51-100 photos: \$4.00 Limit of
100 photos per shower, please.

Please include a SASE with enough postage for return of your pix
+ 2 extra stamps (un-attached) for results. All unused stamps
will be returned. FULL RESULTS TO ALL ENTRANTS!

PLEASE NO POSTAGE DUES!!!!

Certificates to all regular champs; Stablemate to Grand and Reserve
of Show.

CLASSLIST:

- | | |
|-----------------------------|---------------------------------|
| 1. OF Arabians | 21. OF Colorbreeds (Palo,Pinto) |
| 2. RR Arabians | 22. RR Colorbreeds |
| 3. OF Morgans | 23. OF Part-Arabians |
| 4. RR Morgans | 24. RR Part-Arabians |
| 5. OF Saddlebreds | 25. OF Other Partbreds |
| 6. RR Saddlebreds | 26. RR Other Partbreds |
| 7. OF TWH's | 27. OF Thoroughbreds |
| 8. RR TWH's | 28. RR Thoroughbreds |
| 9. OF Pasos/Andal/Lippizan | 29. OF Warmbloods (Trak,Hanov) |
| 10. RR Pasos/Andal/Lippizan | 30. RR Warmbloods |
| 11. OF Quarter Horses | 31. OF Mustangs & Barbs |
| 12. RR Quarter Horses | 32. RR Mustangs & Barbs |
| 13. OF Paints | 33. OF Donkey, Mule |
| 14. RR Paints | 34. RR Donkey, Mule |
| 15. OF Ponies | 35. OPEN Fantasy Horses |
| 16. RR Ponies | 36. Mascot |
| 17. OF Appaloosas | 37. OF Stable Favorite |
| 18. RR Appaloosas | 38. RR Stable Favorite |
| 19. OF Drafters | 39. Best Photo |
| 20. RR Drafters | 40. Worst Photo |

OF's must be factory finish w/ no repainting, hairing, added detail
(markings, etc), painted eyes (gloss okay).

- #35 For unicorns, pegasus & other horse-related fantasy creatures.
- #36 Your stable mascot (need not be a horse)
- #37 & #38 Limit 1 photo per stable, per class
- #40 C'mon, let's see it....your absolute WORST photo....don't be shy!!!!
- #39 Limit of 1 per stable entry.

Sponsorships are 10¢ and includes a short message in the results--
a great way to advertise YOUR show.

ENTER AND SUPPORT THESE TWO GREAT clubs.

LAKEWINDE STABLES
FALL PHOTO SHOW
OCTOBER 17, 1988

Jackie Hamilton
P.O. Box 890173
Houston, TX 77289-0173

CLASSLIST

HALTER DIVISION

1. Arabian
2. Thoroughbred/Standardbred
3. Morgans
4. Spanish Breeds (Andalusian, Paso Fino, etc)
5. Quarter Horse
6. Saddlebred/Walking Horse
7. Pinto/Paint
8. Appaloosa
9. Draft Breeds
10. Ponies
11. Other Purebreeds
12. Other Mixed/Partbreeds
13. OF Stallion
14. RR Stallion
15. OF Mare
16. RR Mare
17. OF Foal
18. RR Foal
19. Family (Dam/Foal or Sire/Get)



PERFORMANCE DIVISION

20. Hunter/Jumper
21. Dressage
22. English Trail
23. English Pleasure
24. Western Trail
25. Western Pleasure
26. Barrels/Poles
27. Cutting/Roping (calf req.)

MISCELLANEOUS DIVISION

28. Arabian Costume
29. Indian Costume
30. Parade & Other Costume
31. Light Harness
32. Draft Harness
33. Mythical Creatures
34. Retouch
35. Rep/Rem
36. OF's
37. Aesthetics

NOTES

- All performance class entries must have tack and equipment respective to their class. Vehicles are optional in harness classes (31 & 32)
- Class #37 is judged on overall appeal of the photo including background, model, tack (if any), and photo technique.
- Entry fee is \$4.50 for unlimited stable entry, or 50¢ per photo per class if you are only entering a few photos. Include 4-25¢ stamps for return postage; any stamps not used will be returned to you.
- On the back of each photo write your name & address; horse's name, breed, sex, OF/RR, and classes entered in.

AWARDS

- Placings to 6th place; 1st thru 4th get ribbons. Division and Grand Reserves and Champs get rosettes.
- A special drawing will be held to award the following prizes:
 - 1988 Breyer model of your choice
 - 1987 Hartland Tenite Arab StallionEveryone entering the show will be placed in the drawing for these prizes.
- Also, all entrants will receive *Connections*, a guide to the model horse world. Included is a review of several publications, clubs, dealers addresses, artists, shows, special-runs, & other info. Anyone not entering the show may purchase a copy for \$2 + long SASE.
- FULL RESULTS to all. Ads are 25¢ for classified; \$2 for half page, and \$4 for full page ads. Photos & drawings in ads are ok.



SHORLINE SPECTACULAR PHOTO SHOW
October 1, 1988

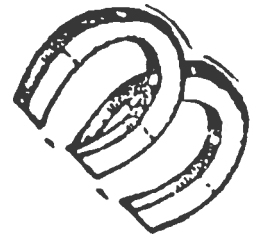

Sex

- 1 Stallion 2 - 7 yrs.
- 2 Stallion 8+ yrs.
- 3 Mare 2 - 7 yrs.
- 4 Mare 8+ yrs.
- 5 Geldings
- 6 Foal/Yearling

Breed

- 7 Arab/½ Arab
- 8 Thoroughbred/Warmblood
- 9 Appaloosa
- 10 Paint/Pinto
- 11 Andul/Lip/Lusit/Morgan
- 12 QH/½ QH
- 13 Draft
- 14 Pony
- 15 ASB/TWH/MFT/Paso
- 16 Other Pure Breeds/Mix

Performance

- 28 Harness
- 29 Costume
- 30 Western Pleasure
- 31 Cutting/Roping
- 32 Open Trail
- 33 English Pleasure
- 34 Park/Saddleseat
- 35 Hunter/Jumper
- 36 Other Perf. (state what)
- 37 Versatility
(2 Eng., 2 West., Show-
manship)

Miscellaneous

- 38 Stable Choice (1 entry)
- 39 Best named (1 entry)
- 40 First Show For Horse
- 41 Best Background

Showmanship - Must have halter/bridle

- 17 Stallion
- 18 Mare
- 19 Gelding
- 20 Foal/Yearling

Mold

- 21 Breyer OF Current
- 22 Breyer OF Disc./Special
- 23 Repaint Only/Flocked
- 24 RRH
- 25 RRH By Owner
- 26 Hartland/Other Plastic
- 27 Hagen-Renaker/Beswick/Other China



Rules

- 1 Photos must be received by September 30, 1988.
- 2 3 HORSES PER CLASS LIMIT
- 3 Include large SASE for return of prizes, photos, and results.
- 4 FEE: \$3.00 per stable
- 5 Judge reserves the right to combine/separate classes.
- 6 PRIZES: Trophies to overall halter and performance grand champs,
Ribbons first thru third place and reserve champs.

SEND ENTRIES TO: PORTSHORE STABLE
Julie Bozeman
3431 Rood Road
Muskegon, Michigan 49441

HRAC Benefit Photo Show Performance Only - OPEN TO ALL MAKES

Show Date: Oct. 15th - 16th, 1988

Fee: \$1.00 per stable, no limit

Small ribbons 1st-3rd, places 1st-10th all classes, neck ribbons to champs, full results to all.

PLEASE USE THESE NUMBERS ON PHOTOS

- | | |
|---------------------------------|--------------------------|
| 41. Eng Pleasure | 47. Trail, all types |
| 42. Huntseat | 48. Cut/Rope |
| 43. Hunt/Jump | 49. Games/Gymkhana |
| 44. Saddleseat | 50. Harness all types |
| 45. Gaited Saddleseat (ASB/TWH) | 51. Indian costume |
| 46. West Pleasure | 52. Arabian costume |
| | 53. Parade/Other costume |

Western Champ/Res; English Champ/Res; Overall Champ/Res; Judge's Choice
Please help support our club. Mail entry to: Kathleen Rose, 8436 B Winter Gardens Blvd.,
Lakeside, CA 92040.

WIN

THIS CLASSIC
ARAB MARE
& MORE...

in Elite Decorations'
"Reworker's Review"

Photo Show - FOR

NOV. 5-6

REWORKS ?
REPAINTS !

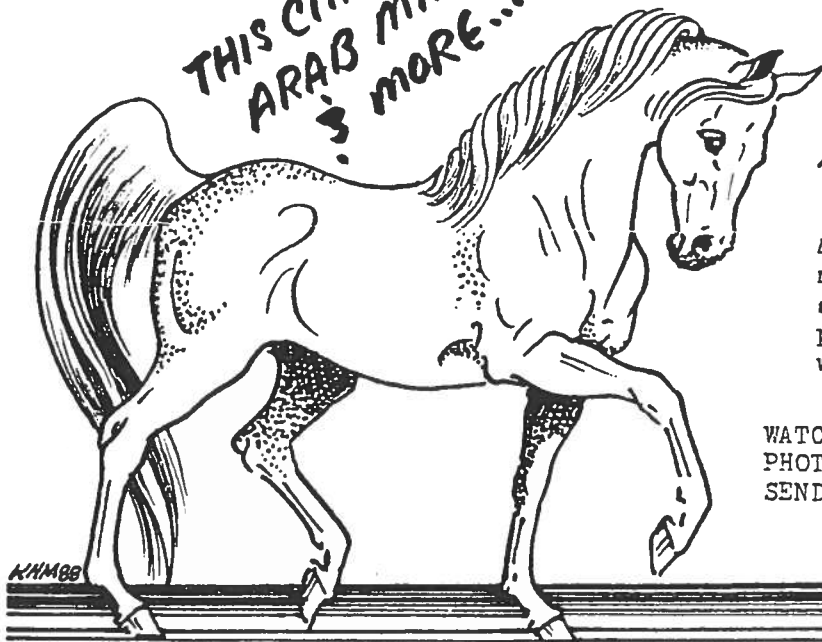

"MY ELITE LADY"
4 yr old RoseGray Arabian
mare with glass eyes, metal
shoes, carved features, re-
positioned into lively trot
with hair mane & tail.

WATCH FOR THE "REWORKER'S REVIEW"
PHOTO SHOW IN THIS PUBLICATION OR
SEND A SASE FOR CLASS LIST TO:

ELITE DECORATIONS
5312 West Beck Lane
Glendale, AZ 85306

ABSOC SUPER HALTER ONLY BENEFIT: OCTOBER 25th-31st, 1988

FEE: \$1.50 per stable or 50¢ per horse

JUDGE: Michelle Miller/3455 Walker Ave/Grand Rapids, Mich/49504

Photos are due on the 24th of October.

There are 2 divisions: novice and advanced. Please state which you are otherwise you will be put in the advanced division. Stablemates given to the grand of each division (winners pay postage)

If you want full results please send a seperate SASE, otherwise personal results will be given. All the money goes toward Nationals prizes for ABSOC. This show is rated 4x for ABSOC members. Please enter and help out this great club.

(ABSOC is a club for all breeds of models. We have monthly shows with novice/advanced divisions, and a free monthly foal show-contact Michelle Miller for information)

CLASSLIST FOR BOTH DIVISIONS:

- | | |
|-----------------------|--|
| 1. gelding 3-8 yrs | 28. pi/pa color |
| 2. gelding 9/over | 29. black |
| 3. mare 3-6 | 30. roan/palomino |
| 4. mare 7-10 | 31. other color |
| 5. mare 11/over | 32. open color |
| 6. stallion 3-6 | 33. gelding showmanship with halt |
| 7. stallion 7-10 | 34. mare showmanship with halter |
| 8. stallion 11/over | 35. stallion showman with halter |
| 9. 1-2 year olds | 36. foal/yrlg showman with halt |
| 10. foals | 37. open showmanship |
| 11. open sex | 38. standing conformation |
| 12. Arabian | 39. walking conformation |
| 13. QH | 40/ trotting conformation |
| 14. App | 41. other conformation |
| 15. Paint | 42. open conformation |
| 16. TB | 43. OF |
| 17. Pony | 44. rrrh by Maestas |
| 18. Draft | 45. rrrh by Bouras |
| 19. Gaited | 46. rrrh by C. Williams |
| 20. warmbloods | 47. rrrh by J. Bullack |
| 21. crossbreeds | 48. rrrh by other |
| 22. other breed | 49. open finish |
| 23. open breed | 50. last chance (for all who haven't placed yet) |
| 24. chestnut | 51. stable choice (1) |
| 25. grey/white/dapple | 52. best stable OF (1) |
| 26. bay | 53. best stable rrrh (1) |
| 27. appy color | 54. judge's choice (all) |

***PHOTOS WILL BE IN THE MAIL BY NOVEMBER 2ND, full results will take a little bit longer. PLEASE ENTER!!!!!!

Breyer®
TOOTH BRUSH

CONVERT ANY HORSE
INTO A CAVITY FIGHTING
TOOL!

\$1.95



ATTENTION MODEL HORSE COLLECTORS AND EXHIBITORS:

WHAT IS THE CHAMPION CHALLENGE?

IMPORTANT, PLEASE READ CAREFULLY

The Breyer World Championships is open to any Breyer model horse. There is a special class included each year at the Championships which is only for models that qualify as champions by winning a Grand or Reserve Grand at a live show, or three Grands or Reserves in photo shows. The horse may win these at any time in it's show career. This special class is open to all types of models that have qualified. The winner each year is named World Champion Model Show Horse.

Make plans now, so you don't miss it!

Send a large Self Addressed Envelope with two stamps to
Janice Meixner - Show Secretary Box 26300
Prescott Valley, AZ, 86312 for your show package

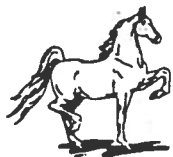

the 5th Annual



BREYER MODEL HORSE

WORLD CHAMPIONSHIPS

MODEL HORSE SHOW AND CONVENTION

OPEN TO ALL BREYER MODELS

September 10-11, 1988

LAS VEGAS, NEVADA

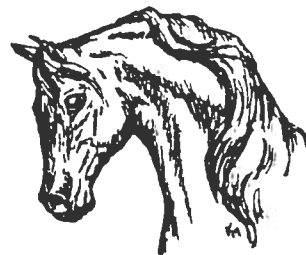

THE BIG EVENT FOR 1988! THIS SHOW HAS IT ALL!



WIN!!!



One or more of three beautiful Maestas Originals which will be donated to the 1988 World Championships. One model will be given to exhibitors and two models will go to sponsors. These will be given out in drawings. To be eligible, all you need to do is sponsor a class or championship. For every class you sponsor, you will have a chance at the models. The more classes you sponsor, the more chances you have to win! In addition, your name will be in our program and results. It's only \$2.50 per class, \$4.00 for a champion, and \$3.00 for a reserve champion. Please give a 2nd and 3rd choice. Send your sponsorships to Janice Meixner address above.

THE GREAT AMERICAN CATTLE CLUB

IT'S RODEO TIME!!

JUDGE: Cheryl Munde, 1025 Sheffield Pl., 1000 Oaks, CA 91360

DATES: August 20, September 24, October 9, all 1988

FEES: \$2.00 per show, unlimited entries, open to all.



- | | |
|---------------------|---------------------------------------|
| 1) Stallions | 27) Bulls |
| 2) Mares | 28) Cows |
| 3) Geldings | 29) Steers/spayed cows |
| 4) Foals | 30) Calves |
| 5) Appaloosas | 31) Hereford/Simmental |
| 6) Arab | 32) Angus/Murray Gr/Galloway |
| 7) Drafts | 33) Limousin/Tarentaise |
| 8) Morgans | 34) Charlais/Chianinia |
| 9) Mustangs | 35) Shorthorn/Maine Anjou/Saler |
| 10) Paint | 36) Brahman/Gertrudis/Beefmaster |
| 11) Ponies | 37) Other Beef breeds |
| 12) QH | 38) Holstein |
| 13) Gaited | 39) Jersey |
| 14) TB/Stb/Han/Trak | 40) Brown Swiss |
| 15) Other Pure | 41) Guernsey |
| 16) Partbred/Grade | 42) Ayleshire |
| 17) West. PL | 43) Duel: Shorthorn, Sussex, Red Poll |
| 18) West. TR | 44) Other Dairy Breeds |
| 19) Roping | 45) Horse Showmanship |
| 20) Cutting | 46) Cattle Showmanship |
| 21) Barrels | 47) Horse Sire/Get |
| 22) Poles | 48) Horse Dam/Pro |
| 23) Other West. | 49) Cattle Sire/Get |
| 24) Harness | 50) Cattle Dam/Pro |
| 25) Parade | (*at least <u>TWO</u> get/pro) |
| 26) Costume | |

Cattle may receive credit!

LOTS OF CHAMPS!

PRIZES: will vary. Bovine halters, Framed Cattle Pictures, Horse Halters, Cattle Stationary, Gift Certificates, Models!! Anything else I can find or donated!! ENTER AND TELL YOUR FRIENDS!!

A Benefit to support GACC!!



PLEASE Volunteer!! TO JUDGE MONTHLY SHOWS!

A FUN CLUB FOR YOUR CATTE!!



SOUTHERN MODEL HORSE CONVENTION and LIVE SHOW

SEPTEMBER 17, 1988

at Shadowrock Farm, hosted by Jim and Laura Behning
5639 Patillo Way, Lithonia, GA. 30058
Judge-Laura Behning. AHSA rules will prevail.

ENTRY FEES- \$15/stable pre-entry, \$20/stable up to day of show. Pre-entry deadline is September 1, 1988. If you plan to show novice only, the fee is \$8. There is a limit of five horses per shower per class. Send horses names, breed and sex on a piece of notebook paper with your address and whether you are showing novice or open or both at the top of the page. Separate sheets for QF and R/R, please. Showers are responsible for tagging their own horse-horse's name on one side and owner's on other side. Send SASE for pre-entry confirmation.

GENERAL INFORMATION- Shadowrock Farm is a real horse boarding and training facility. We have horses of all breeds available for you to study. If you've never seen a real live Hanoverian, we even have two of those! Of course my two Morgans will be available if you'd like to ride during the lunch break or after the show. The show will start at 10 AM and hopefully finish up by 6 PM. Overnighters are welcome here if I'm notified well in advance. PLEASE BRING YOUR OWN TABLES TO SET UP ON-we'll have chairs.

DIRECTIONS-FROM THE NORTH- take I-75 south to Atlanta, exit on I-285 east/south. Go for @ 15 miles to 78 east. Exit at Memorial Drive exit and immediately exit on Ponce de Leon. Take a left at the top of the ramp. You will drive through the village of Stone Mountain-the Mountain itself will be to your left, be sure to go visit there later if you have time. You will go through ~~the~~ stop lights. The third light is Rockbridge RD. Go through this light too-we are two miles farther on the left-PATILLO WAY. We'll have signs up. Look on the right for the horse farm with the white fences.

FROM THE SOUTH- take 75 north to the Macon bypass, 675. Then 675 north to I-285 east/north. About 15 miles on 285, then exit at I-20 east. Exit at Panola Rd. and turn left at the top of the ramp. Follow Panola Rd. till it deadends on Stone Mtn.- Lithonia Rd. Turn left again and Patillo Way is about 1/4 mile on your right. We're the big horse farm with the white fences- we'll have a sign up.

HOTELS- There are several at the Panola Rd. exit, and one at Mtn. Industrial Blvd. exit off 78 east, right before you get to the Memorial Dr. exit. If you need to make reservations I will be happy to get their phone numbers for you. Both are about ten minutes from the barn.

FOOD- There's a Hardees and a McDonalds at the intersection of Rockbridge and Stone Mtn. Lithonia. We will try to have soda available at the show.

MAPS OF THE AREA AVAILABLE ON REQUEST OR WILL BE SENT WITH PRE ENTRY CONFIRMATION.

CLASSLIST-

- | | | |
|---------------------------|---------------------------------|--------------------------------|
| 1. stallions RR open | 18. TB/warmblood open | 34. WP, open |
| 2. stallions RR/OF novice | 19. pony open | 35. WP, novice |
| 3. stallions OF open | 20. Arabian open | 36. trail, open |
| 4. mares RRR open | 21. Paint/pinto | 37. other western performance, |
| 5. mares RR/OF novice | 22. other breeds | open |
| 6. mares OF open | 23. light breeds novice | 38. EP, open |
| 7. geldings RR open | 24. draft breeds novice | 39. EP, novice |
| 8. geldings RR/OF novice | 25. stock breeds novice | 40. harness, open |
| 9. geldings OF open | 26. OF Breyers open | 41. other English Performance |
| 10. foals RR open | 27. OF Breyers novice | open |
| 11. foals RR/OF novice | 28. RR Breyers open | 42. costume, open |
| 12. foals OF open | 29. RR Breyers novice | 43. costume, novice |
| 13. Morgans open | 30. H-Rs open | 44. other performance, open |
| 14. QH open | 31. other molds, OF or RR, open | 45. other performance, novice |
| 15. App roen | 32. OPEN HALTER | questions? (404) 769-1155 |
| 16. ASB/TWH open | 33. NOVICE OPEN HALTER | or write! |
| 17. draft open | | |

Y'ALL COME!
COMM. FLATS
1-6
MODELS TO
GR. CH/RES TO
ROSETTES TO
OTHERS -

NOVICE
GR. CH/RES!
-AND-
OPEN OF
GR. CH/RES!
OPEN R/R
GR. CH/RES!

MORE AWARDS
&
DOOR PRIZES
POSSIBLE!

LIVE SHOW REPORT - - WESTERN REGIONAL CONGRESS

Over 50 exhibitors and their 1254 (!) models converged at the Fullerton Holiday Inn during the weekend of May 7th and 8th.

Open show judges Marney J. Walerius and Cheryl Munde put in long hours sifting through classes full of beautiful models. Organizer Laurie Jensen stated, "The quality of models I've seen this weekend surpasses any of the shows I've attended in the past." Exhibitor Kathleen Rose agreed, saying, "The competition is tough...so many nice horses and the tack this year is so realistic!"

Novice show judges Kathleen Maestas, CeCe O'Connor, Carolyn Ruth, and Gale Good all commented on the tough decisions they had to make while judging their division. The novice Breyer collector's class was top-notch, containing wonderful woodgrains, test colors, special runs, and elusive decorators. Open exhibitor Heather Wells was "thrilled" to see a "poodle-cut" black angus "in person." Both the Open and Novice Collector's classes were a visual banquet of goodies!

Saturday evening featured the equine artist and sculptor Rich Rudish as volunteer auctioneer at an entertaining and successful auction. Laurie Jensen "thanked the heavens above" that so many people donated items to benefit W.R.C. "I also owe a lot to Chris (Cook), Ed (Gonzales) and Carol (Williams)," she said. "They organized the auction and persuaded Rich to officiate...it was a great idea. And Rich was a wonderfully witty auctioneer! He did a great job!"

Two unfortunate incidents occurred, however. Sometime Saturday a horse donated to WRC was stolen off the sale table. Then, during the night, Kathleen Rose's truck was stolen! Fortunately, both the model and the truck turned up, none the worse for wear! The horse mysteriously re-appeared in a brown paper bag dumped on top of one of the show secretary's type-writer cases. And the truck was found by the Riverside police several days after the show, with its contents (tools) intact!

All in all, it was a fun and exciting weekend. From the start of the celebration at Medieval Times on Friday evening, to the end of the day Sunday, a good time was had by all.

Next year's Congress will be held in the ballroom of the Ramada Inn in beautiful San Clemente, CA. Be sure to mark May 13 & 14 on your 1989 calendars. You won't want to miss W.R.C. '89. Show packets are available from Laurie Jensen. Send LSASE to: W.R.C./Jensen, 32891 Calle del Tesoro, San Juan Capistrano, CA 92675

OREGON LIVE SHOW '88 REPORT

Fourteen entrants from around Oregon vied for awards at the Oregon Live Show '88. The show was held at the Willamette Grange Hall in Corvallis, Oregon on April 30. Judge was Traci Durrell-Kalife.

With a total of 196 horses, competition was tough in both halter and performance classes, with 56 and 73 entries respectively!

An added attraction was the display of 18 R/R horses done by different artists (Kathy Maestas, Chris Cook, Sue Rowe, Linda Leach, just to name a few). It was interesting to compare artistic styles and see samples of the works of so many remakers. The sale table was also a busy place, with several items finding new homes.

Eight door prize drawings, for entrants only, were held throughout the day. Prizes including model tack, Stablemates, horse book and belt buckle were donated by Linda Spiesschaert, Rita Durrell, and Traci Durrell-Kalife.

Evelyn Holden donated a buckskin Breyer Action Stock Foal in box for the raffle. Entrants and spectators alike could purchase tickets. The lucky winner was one of our spectators, Hassan Rhium.

Miniature silver trays, donated by Linda Spiesschaert, were awarded to champions. Champions and Reserves also received rosettes.

Grand Champion: Latigo's Wastina - Linda Spiesschaert
Reserve Grand: J's Tom Kay - Leah Fuller
Runner Up: Diamond Bar Link - Jenny Fyellingness

miscellaneous

s/d lists, repainting services, etc.

Would the following people please write me as I spaced out during the MPPAC benefit and forgot to enclose ribbons you won! You'll have to excuse me, I'm going through mental pause! Candy Maynard and Tammy Fields come on down!!! I'll refund your stamp too. Also - Sandy Tomezik I have your address but goofed on putting you down as ST and someone else down as ST and now I can't figure out which ribbons are yours! So if you could send me your placings in the special classes that ribbons were being awarded I'd appreciate it, refund your stamp, and send your ribbons to you! My apologies to everyone for the mix-up. Mair Dodd - 4469 Union Street - Eureka, CA 95501.

Attention Club Presidents: Am available for judging your shows. Am a master equestrian in the world of real horses - belong to AMCAR/CMHC/GACC. Expert in and licensed to judge all breeds. I am not an expert on old Hartlands/Breyers/HR's etc. I do judge without bias: OF's - RRH's regardless of whether famous or friend. I do not judge photography - only the horse and the presentational effort. Contact: Bettye Brown, 1950 Adelaida Rd, #109, Paso Robles, CA 93446.

Autographed Marguerite Henry books. I know a store that has these. Not all titles, and some books are a little shopworn. There is Brightly, Born to Trot, Mustang. Contact me if interested. Gayle Roller, 829 Valley Crest Dr, Vista, CA 92084.

PINE RIDGE STABLES has updated s/d list with lots of new horses. We also have a new style and set up. Now all you pay for is the copy costs of certif and pedigree forms. Fee for horse is free. Send SASE to: Leah Fuller, 421 Stevens Rd, #24, Eagle Point, OR 97524.

NEW OUTLOOK

Catch your eye? A division of model horses are being lost in the model world - BREYER LITTLE BITS!! This is a fantastic size for both space and photography. Give them a chance in a club designed just for them -- BREYER LITTLE BITS CLUB. Monthly shows divided between orig fin./RRH/& Unicorns! Year-end Hi-points, Nationals, newsletter are all a low price of \$3.00 per year. Take a new outlook at this size horse. We love them. SASE to: Doris Rau-BLBC, P.O. Box 766, No. Fork, Calif. 93643

HORSES
WELCOME
TOO!!



"COWHORSE" AWARDS ALSO!!

THE PERFORMANCE CLUB FOR CATTLE!!

THE GREAT AMERICAN CATTLE CLUB

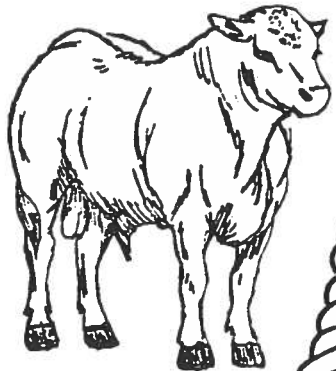

GIVE THE CALVES THE CREDIT!!

1025 SHEFFIELD PL., THOUSAND OAKS, CA. 91360

SEND LSASE FOR INFORMATION/RULES!

THERE'S A LOT OF BULL HERE!!

THE GREAT AMERICAN CATTLE CLUB
CLASSLIST

AUTOMATIC TALLY FOR MEMBERS!!

HALTER

- 1) BULLS
- 2) COWS
- 3) STEERS
- 4) CALVES
- 5) SHOWMANSHIP w/ halter
- 6) BEEF O.F.
- 7) BEEF RR
- 8) DAIRY O.F.
- 9) DAIRY RR
- 10) BULLS/GET
- 11) COWS/PRO

COWHORSE PERFORMANCE

The same horse must appear in all these classes. Only one pic per class except #18.

- 12) GRAND ENTRY
- 13) WEST. PL. COWHORSE
- 14) OPEN ROPING
- 15) OPEN CUTTING
- 16) PICKUP/RODEO
- 17) OTHER PERF.
- 18) WORKING COWHORSE-
must have any 5 pef. pix

CHAMPIONS/RESERVE CHAMPIONS:

HALTER BULL, COW, STEER, CALF, OVERALL HALTER BOVINE
PERFORMANCE BULL, COW, STEER, CALF, OVERALL PERF. BOVINE
GREAT AMERICAN CATTLE CHAMP & RESERVE
GREAT AMERICAN COWHORSE CHAMP & RESERVE

OPEN SHOW TO ALL!!

SHOW DATE: LAST WEEKEND OF EVERY MONTH
50¢ must be included!!

- #6 & #8 - right out of the box, no touchups.
- #10 & #11 - at least one get or pro. Seperate pix OK.
- #12 - parade, drill team, trick rider, Rodeo Queen, etc.
- #16 & #17 - must have cattle in pic.

CATTLE NAME MUST BE ON PIC TO RECIEVE CREDIT!!

COWHORSE PERF. - same horse must appear in all classes, but different cattle OK & cattle name must be on pic to recieve credit.

CATTLE PERF. - Main focus is on the cattle. Horses may recieve credit here, if name is on back of pic.

A SHOW PAK WILL BE SENT TO EACH JUDGE !! VOLUNTEER PLEASE!!

25¢ EXTRA
FOR PERSONAL
RESULTS.